# Guernsey Breeders' Journal

VOLUME 46 NOVEMBER 1 NUMBER 9

## Contents

FEATURE ARTICLES

One Thousand Dollar Cows ..... 414
Hilltop-Rockingham Sale ..... 418
Franchester-Elgercon Sale—By Floyd S. Barlow ..... 420
Minnesota State Fair—By C. B. Finley ..... 421
New York State Fair—By Elsworth W. Bunce ..... 422
Bloomsburg Fair—By Emil Oleson ..... 424
Cecil County, Maryland, Field Day—By H. C. Barker ..... 425
Trenton Consignment Sale ..... 426
Elkhart County Picnic and Show—By R. L. Holden ..... 427
Western Washington Fair—By C. W. Robinson ..... 428
Trenton, New Jersey, Fair—By Elsworth W. Bunce ..... 429
Bryn Mawr Show—By Elsworth W. Bunce ..... 430
South Dakota State Fair—By C. B. Finley ..... 432
Los Angeles County Fair—By Trevor Newbery ..... 433
Chester Guernsey Farm Sale—By Roy D. Hiatt ..... 437

GENERAL NEWS

The Cortland Fair ..... 435
Advanced Register Notes ..... 438
Hammond Purchases from Locust Grove ..... 439
Best Group of Guernsey Sires in Iowa ..... 468
Proving Bulls ..... 468
Recent Sales at Alta Vista Farm ..... 468
News Briefs ..... 469
Piedmont Dairy Festival ..... A-2
Guernseys Noticeable by Their Absence ..... A-3

DEPARTMENT INDEX

Editorial Comment—A Forced Sale, Parish Show, Feel Loss of National Show, Applicants for Membership ..... 434
Approved Records ..... 440
Dam-Daughter Comparisons ..... 442
Herd Improvement Records ..... 444
What The Cows Are Doing ..... 445
New York State News ..... 470
Index to Advertisers ..... A-19

Cover Photograph: Pasture Scene at Rock Spring Farm, Rockville, Maryland. Photo by Hildebrand.

Subscription Price: Per Year $1.50
Foreign Price: Per Year $2.10

Published the first and fifteenth of each month by THE AMERICAN GUERNSEY CATTLE CLUB at Peterboro, New Hampshire

KARL B. MUSSER — Secretary-Treasurer, Editor
LINCOLN R. LOUNSBURY — Journal Division, Managing Editor
C. M. CUMMINGS — Advanced Register Division
W. A. KNOWLES — Accounting Division
ELSWORTH W. BUNCE — Information and Service Division
E. L. SAFFORD — Herd Register Division

*Field Representatives*
H. C. BATES, 1100 McLynn Avenue, N. E., Atlanta, Georgia
C. B. FINLEY, Room 203, Gorham Building, Minneapolis, Minnesota
R. L. HOLDEN, 500 North Salisbury Street, West Lafayette, Indiana
C. W. ROBINSON, Room 300, Corbett Building, Portland, Oregon

*Sales Manager, Golden Guernsey, Inc.*
HERMAN R. HILL, Wooster, Ohio

Entered as Second Class Matter December 15, 1909, at the Post Office at Peterboro, New Hampshire, under act of March 3, 1879. Acceptance for mailing special rate of postage provided in section 1103, Act of October 3, 1917; authorized August 9, 1918.

Copyright, 1934, by THE AMERICAN GUERNSEY CATTLE CLUB

## What's Coming

Fairs have occupied many pages in the recent issues of the Journal but this year's fairs have created more interest than for some years past. In many of these shows quality has held a prominent part, while the number of animals shown has been below former years. We believe the interest in the fairs, because of the large ringsides, warrants the amount of space we have given to the report of these events.

In the next issue we hope to present the Dairy Cattle Congress at Waterloo, Iowa; the Tennessee Valley Agricultural and Industrial Fair at Knoxville; the Southeastern Fair at Atlanta, Georgia; Nebraska State Fair; the Pacific International Livestock Exposition at Portland, Oregon; Far Hills Guernsey Cattle Show at Far Hills, New Jersey; Oklahoma State Fair, and the Michigan State Fair.

Among the sales to be reported will be the Thornwood Farm Dispersal, held at Ada, Michigan, the Foxburg Farms Herd Dispersal, held at Foxburg, Pennsylvania, and the Third Annual Illinois-Indiana State Sale, held at Indianapolis, Indiana.

### *The Gibson Breeding Program*

The feature of the Kansas Fairs was an exhibit prepared by C. D. Gibson of the C. and L. Stock Farm at Thayer, Kansas, in cooperation with the Extension Department of the Kansas State Agricultural College.

This exhibit was the demonstration of the building of a herd of forty-seven head, all descended from one foundation cow. This herd has averaged year after year more than 300 pounds of butter fat in the Dairy Herd Improvement Association. Blossom of Cedar Cliff 91013, a sixteen year old Guernsey, was shown with her fourteenth, fifteenth and sixteenth calves, together with offspring of four generations of descendants. The story of this exhibit and the breeding followed by Mr. Gibson will be the feature of the next issue.

# *Offering For Sale - - - -*

## Bull Calf

**Born: Feb. 19, 1934**

***Langwater Country Gentleman 141686***
Sire of Florham Polly 307289
846.6 lbs. fat in G.
Second Place in G.
Florham Golden Rose 316443
735.0 lbs. fat in F.
Langwater Dutiful 2d 304319
692.4 lbs. fat in E.
Florham Georgia 313583
670.0 lbs. fat in F.
Florham Venus 322444
604.2 lbs. fat in G.

***Florham Lovely Rose 287209***
11707.2 lbs. milk, 685.1 lbs. fat in FF.
Half-sister to Florham Marjoram 319791
576.6 lbs. fat in FF.

***Langwater Pharaoh 98719***
Sire of Langwater Gardenia 2d 283995
820.2 lbs. fat in A.
Langwater Valencia 304322
763.8 lbs. fat in E.

***Imp. County Flower of Langwater 149216***
662.5 lbs. fat in A.
408.7 lbs. fat in G.
(Island Record)
Dam of Langwater Country Flower 204359
790.4 lbs. fat in A.

***Florham Heritor 123442***
Full brother to
Florham Delight 158238
825.6 lbs. fat in AA.
Florham Heiress 291302
586.3 lbs. fat in FF.

***Florham Maretta 176314***
13264.5 lbs. milk, 757.3 lbs. fat in B.
Dam of 2 A. R. daughters.

## Bull Calf

**Born: Dec. 30, 1933**

***Florham Heritor 123442***
Sire of:
Florham Lovely Rose 287209
685.1 lbs. fat in FF.
Florham Barbette 278612
651.7 lbs. fat in F.
Florham Cheerful 278611
634.5 lbs. fat in E.
Full brother to
Florham Delight 158238
825.6 lbs. fat in AA.
Florham Heiress 291302
586.3 lbs. fat in FF.
Florham Destiny 253573
593.9 lbs. fat in CC.

***Florham Marjoram 319791***
10908.6 lbs. milk, 576.6 lbs. fat in FF.
Half-sister to
Florham Polly 307289
846.6 lbs. fat in G.
Second Place in G.

***Langwater Star Gazer 60164***
Sire of Florham Bella 139725
935.9 lbs. fat in A.
Star Gazer's Easter Rose 128023
859.6 lbs. fat in AA.

***Langwater Heritage 77997***
876.9 lbs. fat in A.
631.6 lbs. fat in CC.
Dam of Florham Delight 158238
825.6 lbs. fat in AA.
Langwater Heirloom 127250
783.9 lbs. fat in A.

***Langwater Country Gentleman 141686***
Sire of Florham Polly 307289
846.6 lbs. fat in G.
Second Place.
Florham Golden Rose 316443
735.0 lbs. fat in F.
Florham Georgia 313583
670.0 lbs. fat in F.

***Florham Maretta 176314***
13264.5 lbs. milk, 757.3 lbs. fat in B.
Dam of Florham Lovely Rose 287209
685.1 lbs. fat in FF.

**We also are offering for sale several bulls out of daughters of Langwater Country Gentleman 141686 and by Florham Perfection 162958 or by Florham Heritor 123442.**

**Federal Accredited** **Abortion Free**

# FLORHAM FARM

**MISS RUTH V. TWOMBLY, Owner** **R. H. ALLEN, Manager**

## Madison, - New Jersey

Form 1204

| CLASS OF SERVICE | SYMBOL |
|---|---|
| TELEGRAM | |
| DAY LETTER | BLUE |
| NIGHT MESSAGE | NITE |
| NIGHT LETTER | N L |

If none of these three symbols appears after the check (number of words) this is a telegram. Otherwise its character is indicated by the symbol appearing after the check.

# WESTERN UNION TELEGRAM

NEWCOMB CARLTON, PRESIDENT GEORGE W. E. ATKINS, FIRST VICE-PRESIDENT


| CLASS OF SERVICE | SYMBOL |
|---|---|
| TELEGRAM | |
| DAY LETTER | BLUE |
| NIGHT MESSAGE | NITE |
| NIGHT LETTER | N L |

If none of these three symbols appears after the check (number of words) this is a telegram. Otherwise its character is indicated by the symbol appearing after the check.


The filing time as shown in the date line on full-rate telegrams and day letters, and the time of receipt at destination as shown on all messages, is STANDARD TIME.

Received at PETERBOROUGH, N. H.

BAK110 185 DL 1X140 4 EXTRA=PRINCETON NJ OCT 20 1210P

LINCOLN LOUNSBURY=

GUERNSEY CATTLE CLUB PJ=

USE THIS DAYLETTER AS PAGE ADVERTISEMENT MY OLD POSITION IF POSSIBLE NOVEMBER FIRST JOURNAL STOP I HAVE JUST RETURNED FROM ANTIETEM FARM WHERE THEIR BUILDINGS WERE COMPLETELY BURNED OUT ON THE NIGHT OF THE FOURTEENTH STOP THE ENTIRE HERD IS TO BE SOLD BY AUCTION AT THE FARM WAYNESBORO PENNSYLVANIA ON MONDAY NOVEMBER NINETEENTH STOP IT IS JUST A BEAUTIFUL HERD EMPHASIZED AND A CRIME TO SEE IT BROKEN UP STOP THE HERD IS HEADED BY THE SEQUEL BULL IMPORTED GEM'S NOBLEMAN AND HILLTOP MYRTLE'S BUTTERFAT SIRED BY IMPORTED PRIMROSE BUTTERFAT AND OUT OF IMPORTED GOLDEN MYRTLE OF HILLTOP STOP I CANNOT RECALL A DISPERSAL SALE IN RECENT YEARS WHICH CONTAINED SO MANY GOOD AND SO FEW ORDINARY CATTLE STOP IN VIEW OF THE QUALITY OF THE HERD AND THE LACK OF TIME TO ADVERTISE THE SALE AND CONDITION THE CATTLE I DO FEEL IT WILL BE A RARE OPPORTUNITY TO BUY STOP I SHALL BE PLEASED TO ACT FOR ANY WHO ARE UNABLE TO ATTEND THE SALE OR TO ADVISE WITH THOSE DESIRING MY SERVICES AT THE SALE

GORDON HALL SNOWDEN LANE PRINCETON NJ.

230P.

**Douglaston Prince Royal 214096, top bull, selling for $5,650, with R. F. Murray, manager, and W. C. Sills, owner of Alfalfa Farm, Topsfield, Massachusetts, purchaser, and K. C. Sly, manager of Douglaston Manor Farm, Pulaski, New York.**

# Hilltop-Rockingham Sale

## Bull Brings Highest Price Since 1929
## Sale Averages $584.44
## Best In Three Years

THE spirit of better days pervaded the sale ring at the Second Annual Hilltop-Rockingham event. The spirited bidding was enjoyed by a large ringside. No bid was given of less than twenty-five dollars, while bids on the top bull increased to $100 for each raise. Breeders were in attendance from Coast to Coast and from the Candian line to the Gulf. New hope was engendered into the more than 500 breeders who attended the Hilltop, Argilla, Coronation, Douglaston, Rockingham Sale that was held at Hilltop Farm, Suffield, Connecticut, on Monday, October 15.

The average for the forty-five head sold was $584.44, or a total of $26,300. It was the best average obtained at any auction since the Aiyukpa Dispersal of 1931. The sale was made when the first animal was led into the ring. This animal was Douglaston Prince Royal 214096, consigned by Captain Hugh Barclay of Douglaston Manor Farm, Pulaski, New York. The bull was a son of Imp. Financier of Myrtle Place 166260, A. R., that is rich in the blood lines of Imp. Betsey's Hopeful 150678 and La Fleur du Jardin XVIII. 11890 P. S., and his dam was Shuttlewick Mirth 129736, a daughter of Shuttlewick Levity 101850, A. R.

At the end of the most spirited bidding that has been witnessed in the sale ring for several years, Douglaston Prince Royal 214096 was bid in by W. C. Sills of Alfalfa Farms, Topsfield, Massachusetts, for $5,650. The bidding opened at $500, was advanced with the second bid to $1,000 and climbed at $100 advances until it had reached $5,000.

The bidding was so rapidly executed that by the time $2,000 was announced there were eight bidders willing to pay that price for the bull. Ben Friedrichs of Bow, Washington, and Thomas Marsalis of Queenstown, Maryland, dropped from the bidding after this point had been reached. C. F. Cowham of Jackson, Michigan, was in the bidding until $3,000 had been reached. Mrs. B. F. Jones, Jr., of Sewickley, Pennsylvania, remained until the $4,700 mark. Howard Heinz of Sharpsburg, Pennsylvania, bid up to $5,200 while George M. Moffett of Glen Head, New York, made next to the last bid of $5,600, losing the bull to

**General view showing sale tent and tobacco shed in which sale cattle were housed at the Hilltop-Rockingham Sale.**

Mr. Sills. This price is the highest paid for any Guernsey since 1929 and compares with the sale of Shorewood Reliance 88137 that brought $9,100, Langwater Africander 57121 that sold for $7,700 and Langwater Eastern King 63072 that brought $7,000.

Among the high cows, Argilla Formosa 303088, a really great individual, brought $1,950 and was bid in by George M. Moffett. This cow was consigned by Argilla Farm of Ipswich, Massachusetts. Argilla Formosa 303088 holds a class leader record in E of 15875.8 pounds of milk and 854.5 pounds of butter fat. She is a daughter of Dolly's Foremost of High Rock 67827, A. R., and one of Mr. Merrill's own breeding. The bidding started at $500 and maintained a $100 raise until $1,200 was reached, when it was quickly run to $1,950, at fifty dollars a bid.

The third highest animal and second high cow was Rockingham Ultra May Rose 403078, a splendid granddaughter of Langwater Hollister 28055, A. R. She was consigned by Daniel G. Tenney of Rockingham Farm, Salem, New Hampshire, and was purchased for $1,000 by George M. Moffett.

A Douglaston Manor consignment, Douglaston Duchess Maria 369596, a daughter of Imp. Douglaston King James 161526, was bid in for $925 by the Boulder Bridge Farm Company of Excelsior, Minnesota.

The second high bull, Butterfat Governor 217087, a son of Hilltop Butterfat 192478, was bid in for $875 by Mrs. B. F. Jones, Jr.

Bull prices were better than for some years. There were five bulls offered and eliminating the high priced one, the other four brought a total of $1,825, or an average of $451. This average is fifty-one dollars better than the high priced bull in the same sale in 1933. Of course, if all five bulls are averaged it would bring the very high figure of $1,495.

Interesting studies were made on cows and heifers. There were sixteen heifers or animals that had not had their first calf. These sixteen heifers brought an average of $394.75 per head. In the auction there were twenty-four cows and these cows averaged $521.87. The auction, undoubtedly, established prices for good animals. It brought thirty buyers from eight states, including Connecticut, Illinois, Massachusetts, Minnesota, New Jersey, New York, Oklahoma and Pennsylvania. The buyers did not represent all the bidders, however, for bidders were there from Georgia, Maryland, Michigan, New Hampshire, Rhode Island, Vermont and Washington.

The heavy buyers at the sale included, W. C. Sills, who paid $5,650 for one consignment; G. M. Moffett, who secured three animals for $3,700; Boulder Bridge Farm Company of Excelsior, Minnesota, that bid in four head for $2,550, and J. M. Macleod of Waban, Massachusetts, who secured six head for $2,125.

Consignors to this year's sale in-

*(Please turn to page 435)*

**Argilla Formosa 303088, top cow, selling at $1,950, with G. M. Moffett, Glen Head, New York, purchaser, and R. J. McKenzie, manager, Argilla Farm.**

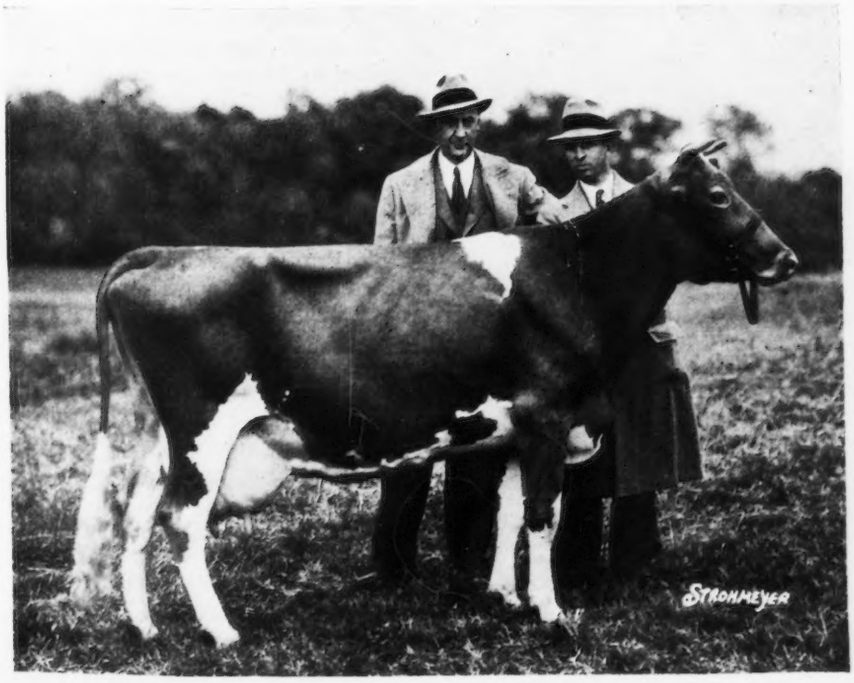

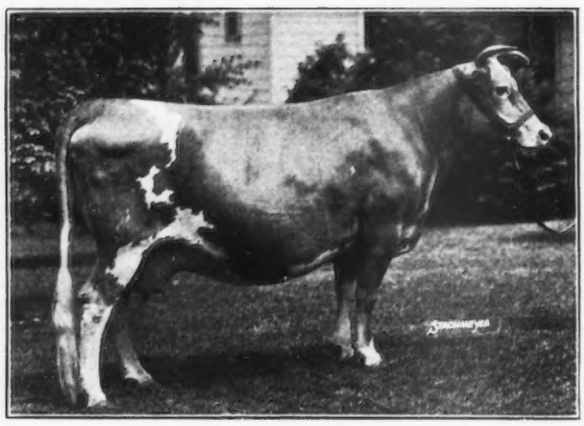

Zelda of Elgercon 239403, one of the tops that brought $300, going to C. R. Meredith, Yellow Springs, Ohio.

Franchester Compliment 279151, the other top that brought $300, being purchased by D. G. Arnold, Bucyrus, Ohio.

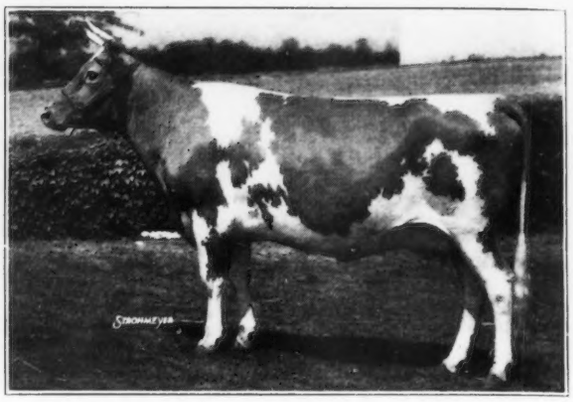

51 Guernseys Bring
An Average of $147.65

# Franchester-Elgercon Sale

THE Franchester-Elgercon sale held at Wooster, Ohio, on October 3 was of more than usual interest to Ohio Guernsey folk. It was the fifth year that Franchester had made a public offering with others, and the second for Elgercon. Neither farm had ever consigned a better lot of cattle.

The fifty-one animals sold for $7,530.00, an average of $147.65. Forty-five females averaged $154.44. Franchester's thirteen head averaged $170.00; Elgercon's fifteen head averaged $147.67 and Villa-Way's nine head averaged $134.44.

The tops of the sale were two cows that brought $300 each, Franchester Compliment 279151, a large cow of good type, by Green Meadow Constant 89353, with a record in class C of 12023.3 pounds of milk and 574.0 pounds of butter fat, that was purchased by D. G. Arnold of Bucyrus, Ohio, and Zelda of Elgercon 239403, that was purchased by L. R. Meredith of Yellow Springs, Ohio. Zelda of Elgercon 239403 has a record of 12025.0 pounds of milk and 569.5 pounds of butter fat in class D, and is a daughter of Marigold of Elgercon 137240 that produced 19697.5 pounds of milk and 1028.3 pounds of butter fat in class A.

Dr. R. C. Roueche of The Telling-Belle Vernon Company, Cleveland, Ohio, was the heaviest buyer of the sale, having secured twenty head for $2,735.00. His Company now owns 200 pure bred Guernseys, which is probably the largest pure bred herd in Ohio. The milk is sold in Cleveland under the National Trademark.

A very nice selection of seven heifers and a cow was made by Drew TenBroeck of Hinsdale, Illinois, for C. E. Sorensen of Cesor Farms, Farmington, Michigan. This purchase consisted of three daughters of Langwater Pretor 175063 from the Villa-Way consignment, three from Franchester and two from Elgercon.

F. D. Fulton of Chicago, who has purchased animals at so many Wooster sales for his farm near Minneapolis, Minnesota, had his representative buy a cow and three heifers from the Elgercon consignment.

Members of the Wooster Rotary Club attended the sale, had a box lunch which they ate with the crowd, and had their picture taken with Auctioneer Walter F. Andrews and Franchester Diana 318218 that

(*Please turn to page 466*)

**Wooster Rotary Attends Sale**
**Paul Priddy of Franchester Farm holding Franchester Diana 318218, that sold for $200. Auctioneer Walter F. Andrews may be seen at the left of the cow.**

**Chief's Lady Laura of Guernsey Farms 186925, senior and grand champion female, exhibited by Boulder Bridge Farm Company, Excelsior, Minnesota.**

# Minnesota State Fair

## Largest Ringside Views Good Tops

In the North Central States the drouth unquestionably cut down materially the number of animals shown. Poor pasture, lack of feed and the high price of feed, both on the farm and at the shows, kept many farmer-breeders home who otherwise would have exhibited at this year's fairs. The Minnesota State Fair made the error of discontinuing state money a few years ago, which fact has cut down very materially the number of local breeders showing. The importance of the local breeders making a showing at the Minnesota State Fair is better understood when one knows that many of the herds that are out on the circuit have either gone East or started South.

In spite of the small showing of 106 head at the Minnesota Fair, a large and interested ringside watched the judging. It was pleasing to note that the Guernsey ringside at the 1934 Minnesota State Fair was much larger than that of any other breed.

The show was helped very materially by the addition of four new Minnesota exhibitors this year and their animals made very creditable showings. The herds were made up of cattle from H. S. Helm's farm and Highcroft Farm, owned by F. T. Heffelfinger, both breeding establishments located at Wayzata, Minnesota; Eberle Brothers Farm, North St. Paul, and H. R. Ward's Woodend Farm at Mound, Minnesota. Gluek Farms of Minneapolis, Minnesota, and Minnewashta Farms, owned by L. A. Page and Sons of Excelsior, Minnesota, again showed herds which made very creditable exhibits. There were two herds from outside the State—Tom Cooper's Farm of Ardmore, Oklahoma, and Stewart Brothers and Ingels of Clear Lake, Wisconsin. Boulder Bridge Farm, owned by G. N. Dayton and under the management of L. V. Wilson, again exhibited a very uniform herd of excellent individuality. To this herd went the honor of being premier breeder and exhibitor and of winning all of the blues with the exception of four, and in two of these classes they did not have an entry.

This year's Fair was very ably judged by Joe Simmons of Glencliff Farm, Independence, Kansas. Joe has been known for many years as one of the leading livestock showmen of the Middle West and his pleasing performance as a judge was to be expected.

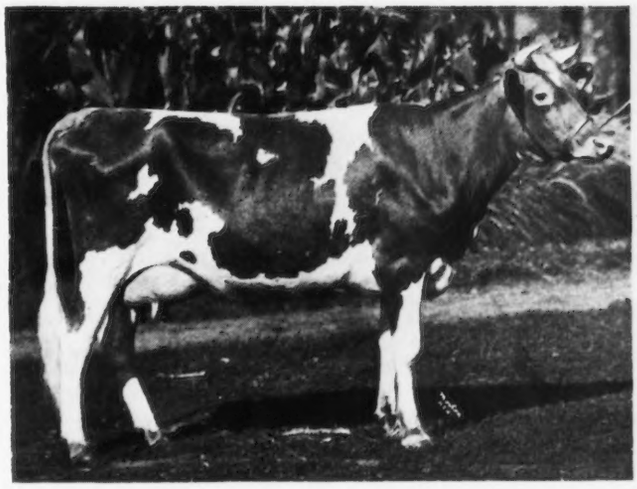

**Shorewood Damsel 363952, first prize heifer, 2 years and under 3, exhibited by Highcroft Farm, Wayzata, Minnesota.**

There were six bulls exhibited in the aged bull class, which was headed by Radium S. W. 147106, exhibited by Tom Cooper's Farm. The contest lay between the first and second bulls. The second bull, Boulder Bridge Premier 189172, showing as a three year old, was handicapped in age. The aged bull showed better scale, length of rib and body, while the second bull was somewhat smoother throughout. The third prize bull, Life Buoy of Shorewood 183932, exhibited by Gluek Farms, excelled the first two in being neater at the withers and an exceptionally trim individual, but lacking the size and scale of the first two bulls.

The two year old bull class was again headed by an entry from Tom Cooper's Farm, as was the senior yearling class, both winning handily in their classes.

An outstanding top was found in the junior yearling class in Boulder Bridge Supreme 216516, exhibited by Boulder Bridge Farm Company.

*(Please turn to page 463)*

# New York State Fair

## Wyebrook Wins Three Championships
## Green Meadow Farm Wins Barclay Trophy

## Captain Hugh Barclay Entertains Breeders

**Aiyukpa Queen 221553, senior and grand champion female, owned by A. G. Galusha and Son, Williamstown, Massachusetts.**

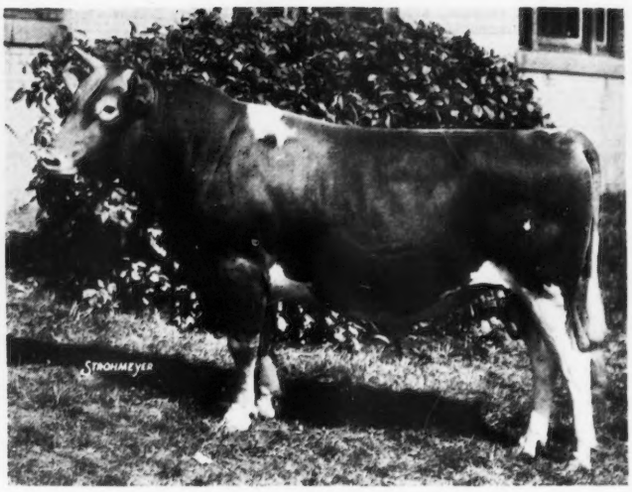


**Wyebrook Northern King 197970, senior and grand champion bull, exhibited by Wyebrook Farm, Loudonville, New York.**

BREEDERS who attended the National Dairy Show in 1923 at Syracuse, New York, will remember, along with Langwater Levity 72093 as grand champion female, the dedication of the then new coliseum by Alfred E. Smith. On Tuesday, September 2, 1934, the coliseum was rededicated, this time by Owen D. Young and named Wing Coliseum in honor of Professor Henry Hiram Wing of Cornell University. Since 1882 Professor Wing has been active in the animal husbandry department at Cornell University and in his lifetime helped to build the dairy industry of New York State. During the program the coliseum was filled with the aged cow classes of the various breeds, and an occasional bellow gave a real farm atmosphere to the program which was broadcast over a national chain.

All breeds being scheduled for the same day, the space allowed was so limited that it made the judging difficult and certainly the ringside had no opportunity to see the cattle to advantage. Probably the bunching occurred due to the program and the fact that the fair officials did not want to slight any breed by not having them represented, but certainly from the standpoint of the ringside much improvement can be made another year.

The Guernsey show, judged by Richard G. Harwood of Southboro, Massachusetts, was small due, no doubt, to the fact that A. G. Galusha and Son were the only outside exhibitors. C. L. A. Whitney, owner of Wyebrook Farm, Loudonville, New York, got away to a good start winning the junior and grand champion bull awards on Wyebrook Hylan King 216337 and Wyebrook Northern King 197970, respectively, as well as junior champion female on Wyebrook Beautiful Queen 410278. The senior and grand champion female award went to Aiyukpa Queen 221553, shown by A. G. Galusha and Son, who also won first in the group classes with the exception of young herd which went to Wyebrook Farm.

A. G. Galusha and Son had no competition for the Barclay trophy for the best cow with a record of over 600 pounds of butter fat or a two year old which had started on test. The trophy was awarded to Green Meadow Consort 307632, with a record of 15183.0 pounds of milk and 848.7 pounds of butter fat in class E, that was shown with three of her stable mates: Green Meadow Minuet 356033, on test and in sixty-four days has produced 2842.1 pounds of milk and 121.08 pounds of butter fat in class F; Green Meadow Celesta 367108, with a record of 14812.6 pounds of milk and 668.8 pounds of butter fat in class F, and Green Meadow Frieda 317413, with a record of 11836.2 pounds of milk and 695.6 pounds of butter fat in class G.

The junior yearling bull class was won by A. G. Galusha and Son on Coronation Flash 212814, as well as the senior yearling bull class on Green Meadow Mahomet 206546. In the aged bull class Cecile's Ultra King 192733, exhibited by Earl W. Holcomb of Tunnel, New York, was first .

The junior yearling heifer class was won by Corona-

tion Alta 398729, shown by A. G. Galusha and Son, and the senior yearling class was won by Green Meadow Levity 379048, a daughter of the grand champion Shuttlewick Levity 101850 and a granddaughter of Langwater Levity 72093 shown at the 1923 National Dairy Show at Syracuse. Green Meadow Levity 379048 was exhibited by A. G. Galusha and Son. The two year old female class was won by Douglaston Duchess Maria 396596, shown by Douglaston Manor Farm. The three year old class was won by another Galusha cow, Green Meadow Amatis 339724.

A report on the Guernsey Futurity appeared on page A-4 of the October 1 issue of the Journal.

### *Captain Barclay Entertains*

CAPTAIN Hugh Barclay entertained more than 100 guests at Douglaston Manor Farm on the night following the Guernsey judging at the New York State Fair. After an inspection of the barn, the breeders were treated to an excellent view of the breeding operations. Imp. Financier of Myrtle Place 166260 was led out first. K. C. Sly, manager of the farm, gave an excellent story of this Advanced Register sire which was imported from the Island by Captain Barclay. Following "Financier" came five of his older daughters, and then four of his younger daughters, which the breeders approved very highly.

The next bull shown was Imp. Douglaston King James 161526, sire of thirteen daughters in the herd. His dam, Imp. Krysta II. of Jetteries 248919, was shown, followed by his first nine daughters in milk with the exception of the daughter which had won first in her class at the New York State Fair that day.

The group next saw Imp. Sea Belle's Bountiful of Le Briquet 239222 and her son, Douglaston King Frederick 161527, with five daughters of "King Frederick." Finally, a young bull, that is to be the junior herd sire at Douglaston Manor Farm, was brought out with his dam, Imp. Symphony of Casrouge 358449. He is sired by "Financier." The breeders were again allowed to see that great daughter of Shuttlewick Levity 101850, Shuttlewick Mirth 129736. "Mirth" has 706.1 pounds of butter fat in class G, and two Advanced Register daughters, and was the first prize aged cow at the Eastern States Exposition in 1928 and is now twelve years old.

After the showing, all adjourned to the festive board. Oscar F. Kinney, President of the New York State Association, acted as toastmaster, and with the help of the speakers kept the group in good humor.

The Douglaston Farm Trophy awarded at the New York State Fair for the best Guernsey cow in milk with a record of over 600 pounds of butter fat in one year or for a heifer that has started on test, was awarded to A. G. Galusha and Son on Green Meadow Consort 307632, holder of sixth place in class E with a record of 15183.0 pounds of milk and 848.7 pounds of butter fat. The presentation was made by Professor E. S. Savage.

Captain Barclay finished an enjoyable afternoon and evening by inviting the breeders back for another year. A souvenir list of the cattle at Douglaston Manor Farm, giving sires and dams, is available by addressing Douglaston Manor Farm, Pulaski, New York.

**At the Milk Bar—the exhibit of the New York State Guernsey Breeders Association.**

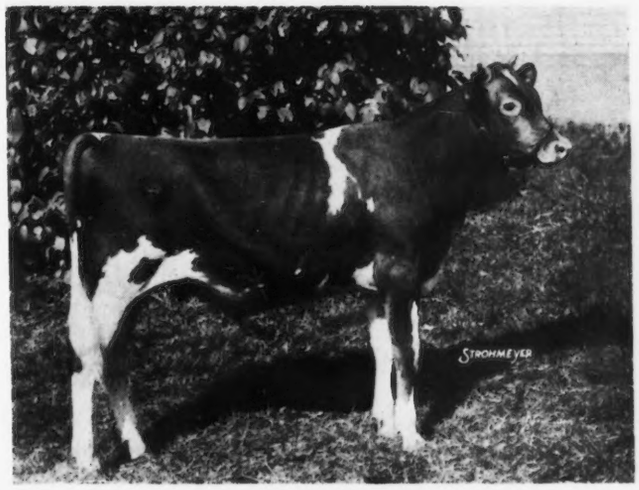

**Wyebrook Hylan King 216337, junior champion bull and winner of the futurity class, owned by Wyebrook Farm, Loudonville, New York.**

**Wyebrook Queen Excellence 410280, winner of the futurity class for heifers, owned by Wyebrook Farm.**

### *Exhibitors*

THE exhibitors at the fair included: Gordon C. Begent, Jr., Ithaca; Cairns Brothers, Kortright; Cornell University, Ithaca; Crocker Farms, Cortland; H. H. Crumb, Endicott; Douglaston Manor Farm, Pulaski; Estate E. R. Downs, Fulton; A. G. Galusha and Son, Williamstown, Massachusetts; L. P. Gildersleeve, Union Springs; Earl W. Holcomb, Tunnel; William Miller, Medway; B. R. Mosher, Union Springs; Nathan Oaks, Jr., Oaks Corners; W. P. Parker, Moravia; Algernon Phillips, Rockdale; Adrienne A. Stahl, Rhinebeck; Sunnyside Farm, Union Springs, and Wyebrook Farm, Loudonville.

Following is the list of awards:

*(Please turn to page 467)*

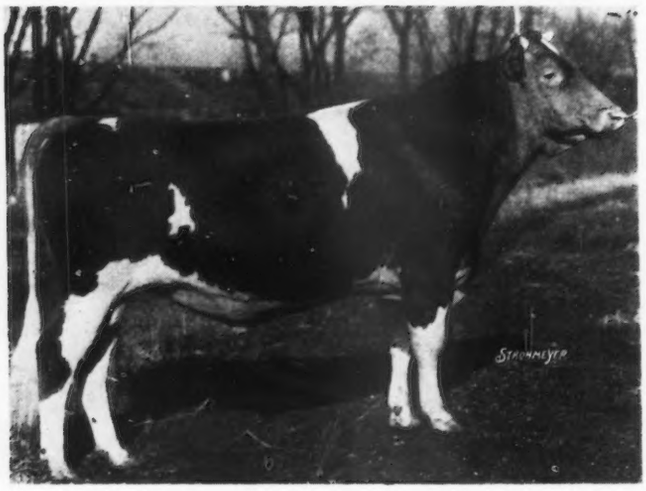

Fritzlyn Danton 199553, senior and grand champion bull, exhibited by G. W. Hack and Son, Berwick, Pennsylvania.

## Columbia County Guernseys Add Interest To Exhibit

# Bloomsburg Pennsylvania Fair

ONE hundred and nineteen Guernseys passed before Judge J. C. Nageotte of State College, Pennsylvania, at the eightieth annual Bloomsburg, Pennsylvania, Fair, on September 25. The Guernsey exhibit was considered to be one of the best ever shown at this Fair and the excellency of the local cattle added much interest to the ringside. Some of the classes were especially fine, and, with the exception of one class of young bulls, would have done credit to any show.

Among many exhibitors this Fair is rapidly becoming known as one of the best in Pennsylvania, in fact by the official score card it has stood in third place for several years as a well-balanced and conducted exposition. M. J. (Bud) Grimes, the congenial cattle superintendent, said: "While our Fair does not show the gate receipts of fairs located near large cities, we take pride in knowing that all departments of our show are high class and equal to other similar shows in the State."

Outstanding among the prize winners was that excellent bull, Fritzlyn Danton 199553, exhibited by G. W. Hack and Son of Berwick, Pennsylvania. He was made senior and grand champion of the show, winning over some five entries by Bolton Farm of Bristol, Pennsylvania, and Locustcrest Farm of Union Bridge, Maryland. G. W. Hack and Son also showed the senior, junior and grand champion cows.

In addition to the open classes, the Bloomsburg Fair provides a separate classification for Guernseys owned in Columbia County. In announcing the awards the special Columbia County classes will be shown by the placing and "Col." in parenthesis.

The exhibitors included: Carter Bache, Benton, Pennsylvania; Bolton Farm, Bristol, Pennsylvania; Charles Brenneman, Volant, Pennsylvania; G. W. Hack and Son, Berwick, Pennsylvania; Locustcrest Farm, Union Bridge, Maryland; Lemuel P. Moore, Berwick, Pennsylvania, J. H. Moser and Sons, Chicora, Pennsylvania, and Roland H. Seely, Nescopeck, Pennsylvania.

Following is the list of awards:

BULL, 3 YEARS AND OVER

1, Kenilworth Captain 182293, Locustcrest Farm; 2, Victor of Oakland, J. H. Moser and Sons; 3, Pride's Duke of Bolton 163289, Bolton Farm; 4, Corium Proud Lane's Laird 185483, C. L. Brenneman; 5, Raider's Cavalier of Bolton 192851, Bolton

*(Please turn to page 462)*

The aged cow class, won by Raider's Leda of Bolton 291909, exhibited by Bolton Farm, Bristol, Pennsylvania.

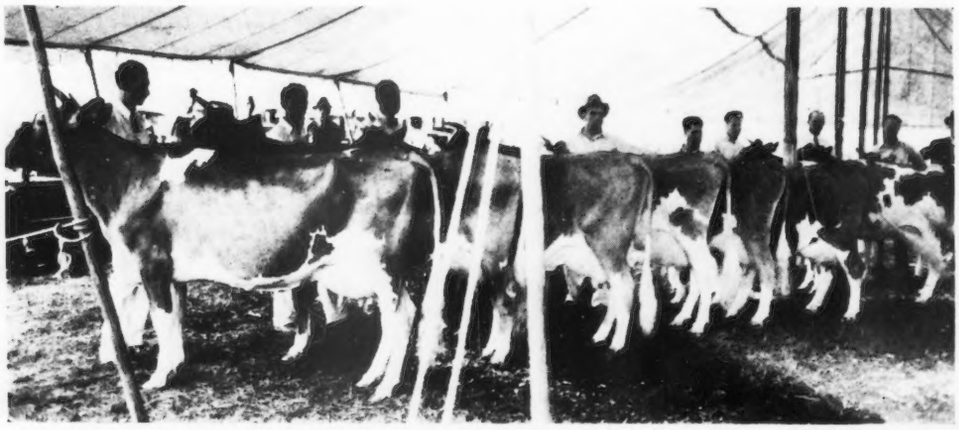

# Cecil County Maryland Guernsey Field Day

**Pride's Valiant's Yeoman 189740, senior and grand champion bull, exhibited by T. Harold Brown, Rising Sun, Maryland.**

**Cedar Farm Iva Malone 380734, junior and grand champion female, exhibited by T. Harold Brown.**

THE Guernsey breeders of Cecil County, Maryland, staged their second Guernsey Field Day on August 24 at Fair Hill, Maryland. This field day was held in connection with the Fox Catchers Hound Hunt Club of Fair Hill. The event was held on the beautiful racing course recently built by William duPont, Jr., who had spared no expense in building suitable barns and a show ring for this excellent cattle show. It is a tribute to Mr. duPont that he should cooperate so extensively with the cattle breeders of this section in promoting these field days.

The Guernsey field day was a real success and the cattle shown were quite typical of the hundreds of good cattle in that county. There were fifty-six entries from twenty-three exhibitors, all of whom are small farmer-breeders. The Cecil County breeders held their first show in 1932 and no show in 1933. The 1934 show, however, was a big improvement over 1932, and we believe that with the set-up now in Cecil County that this field day will prove to be one of the very best held in Maryland.

T. Harold Brown, owner of Cedar Farm, Rising Sun, was the largest winner of the show, winning four firsts, three seconds, one third, a fourth and a fifth, and both grand champions. His bull, Pride's Valiant's Yeoman 189740, had no difficulty in winning the grand championship in the bull classes over Wild Rose's Challenger 214064, shown by Dr. Joseph I. France, Port Deposit. Gus Troubles of Cedar Farm, owned by Paul Kincaid, Rising Sun, was a junior champion over Leader Demander of Cedar Farm 207055, owned by T. Harold Brown, largely on his strength throughout and a bit more substance and constitution. Leader Demander of Cedar Farm 207055 possesses a great deal of style but is lacking a bit back of the shoulders and is a little finer in the bone than the junior champion. It is interesting to note in passing that the junior champion was sired by the grand champion bull of the show.

The second largest winner of the show was Joseph I. France, who won two firsts, one second and a third. Kenneth Price of Warwick with his two entries, an aged cow and a two year old, won the blue on both of them. Eugene E. England of North East won two seconds and one fourth, while Clinton L. England, Rising Sun, won a second and two thirds. William Baker of Elkton had a fourth and William R. Little, Calvert, a fifth.

The female classes were better filled than the bull classes. The aged cow class was a strong class and was finally won by Sunshine of Cash Corner 228292, owned by Kenneth Price. A daughter of this excellent cow, Sunshine of Shady Grove 365859, also from the Price herd, was the first prize two year old and was later made senior champion of the show. This heifer possesses almost a perfect udder but is lacking somewhat in quality, strength of back and levelness of rump. However, her udder was good enough to place her over her dam, a much more dairy-like cow, for the senior championship. When Sunshine of Shady Grove 365859 met Cedar Farm Iva Malone 380734 for the

*(Please turn to page 465)*

# Trenton Consignment Sale

## 69 Head Average $246.58

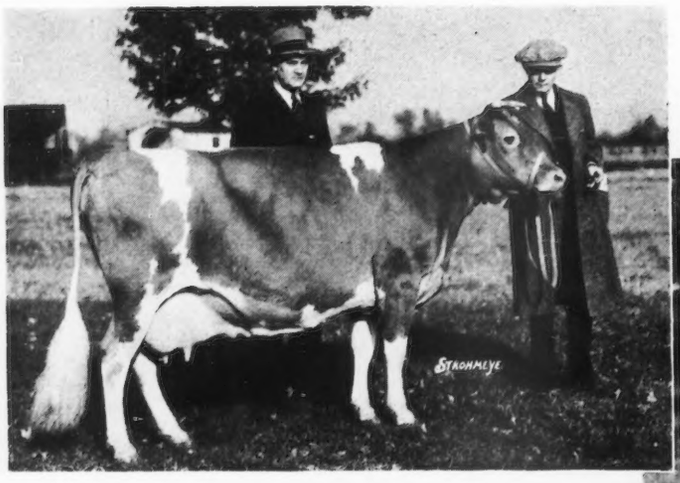

Homestead Foremost Dairymaid 250920, top cow, selling for $800 to Mrs. W. A. Lieber, Bryn Mawr, Pennsylvania, with Guy Harmon, manager of Homestead Dairy Farm, and D. P. Crowley, manager of Buttonwood Farm.

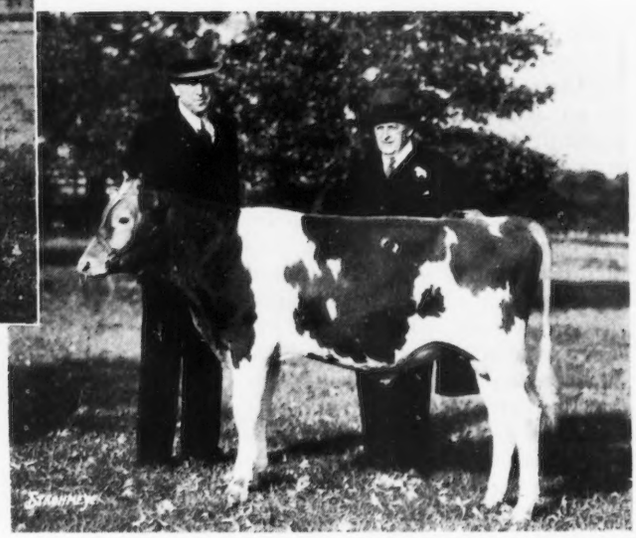

Coventry Old Timer 212613, top bull, being purchased by Fred Drew, McLean, Virginia, for $850, with Bruno Wittig and R. L. Benson, Consignor.

An average increase of seventeen dollars and seventy-five cents a head over last year was paid for the sixty-nine Guernseys sold at the Trenton Consignment Sale. This sale was held at Trenton, New Jersey, on October 17 and was managed by the Herrick-Merryman Sales Company.

Consignments were made from twenty-three farms located in the States of Delaware, Maryland, New Jersey, New York, Pennsylvania and Virginia. The sixty-nine head sold for a total of $17,015, or an average of $246.58. A year ago, at the same sale, seventy-three head averaged $228.83. While the sale was better than last year, the prices paid for the top animals were somewhat disappointing. On Monday of the same week, the consignment sale held at Hilltop Farm, Suffield, Connecticut, brought such an excellent average that those attending both sales looked for better prices. In the Trenton Consignment there were some very common animals consigned and these, naturally, sold for a lower price that was detrimental to the bringing of better prices for the top twelve or fifteen head. The quality of the entire sale was so much lower than the quality of the animals consigned at Hilltop that it made a very difficult sale and quite a disappointing one to the breeders who attended both of them. It must be understood, however, that the sale did not lack in some very excellent consignments and these in each case brought good prices.

The top of the sale was Coventry Old Timer 212613, consigned by R. L. Benson of Coventry Farm, Princeton, New Jersey. He was an excellently bred bull, ten months of age, and was purchased by Fred Drew of McLean, Virginia, for $850. The second bull, Bournedale Golden Maxim 207085, was consigned by H. F. Andrus of Bournedale Farms, Millerton, New York, and was purchased for $200 by C. F. Cowham of Jackson, Michigan.

In the females, an outstanding cow, Homestead Foremost Dairymaid 250920, consigned by the Homestead Dairy Farm, Inc., Salisbury, Maryland, brought $800. She was purchased by Mrs. W. A. Lieber of Bryn Mawr, Pennsylvania, and was among the finest cows consigned at this year's sales. The second cow and third top animal was Nonpareil's Helen of Hill Girt 258236, that was consigned by H. G. Haskell, Hill Girt Farm, Cossart, Pennsylvania, and purchased for $600 by J. Elliott Hall of Morristown, New Jersey.

It was rather interesting to compare this year's consignment sale with that of a year ago. The top male this year sold for $850 as against $230 for the top of a year ago, while the top cow brought $800 as against $625 in 1933. Both of these tops, on the basis of the Monday Sale at Hilltop, should have brought more money.

Twenty-three heifers averaged $184.35, while forty cows, fresh or that had calved, averaged $278.88, and six bulls sold for an average of $270.

The top buyer at the sale was Jacob Tanis of Augusta, New Jersey, who purchased twelve head for a total of $2,870. Second buyer was Albert Winter of Mahwah, New Jersey, who purchased four head for $1,325, while the third was Harry B. Shenk of Elverson, Pennsylvania, who secured eight head for a total of $1,245. George J. Pollack of Binghamton, New York, secured five head for a total of $1,120 and Robert Tinsman of Bloomsbury, New Jersey, paid $1,120 for four head. The Aldrich Farm of Rehoboth, Massachusetts, bid in three head for $1,120, while C. W. Baird

*(Please turn to page 466)*

**CHAMPIONSHIP CLASS AT ELKHART SHOW**

**Left to right: First prize heifer calf, Invercroft Foaming 399244, owned by Clayton Eash, Middlebury; first prize yearling heifer and junior champion, entry, Starr Farm, Elkhart; first prize cow, two to four years, Starr Farm Linwood Girl 334275, Starr Farm; first prize aged cow and grand champion, Elm Row Squaw 346120, Starr Farm.**

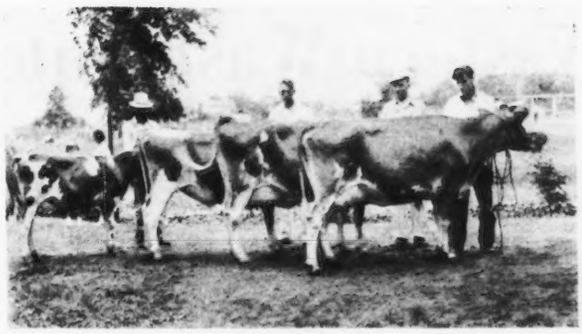

# Indiana

## Elkhart County Demonstrates Principle Of Regional Shows

INSPIRATION frequently is a great thing. A number of the breeders in Elkhart County, Indiana, doubted and hesitated to participate in the Regional Guernsey Show at South Bend in June which was the first such show in America, but they went over and saw it from start to finish, liked it, thought it worth while and wished they had their cattle there. Elkhart County had originally wanted the show to be held on the home grounds, as did the Chamber of Commerce of the City of Elkhart. So these men went home from South Bend and instead of moaning about the opportunity they had missed they got busy.

Elkhart County is one of the two most populous Guernsey counties in Indiana. They have had a county Guernsey Breeders Association for many years; in fact, years ago they used to hold a county sale occasionally. For a time this county breed association met once a month. More recently, the interest had tended to lag, in fact, a little of that bugaboo factionalism had crept in. These men, however, liked the show at South Bend.

Their County Association has held annually one of the most successful association picnics in this section. It was time for the picnic to be arranged and a new committee was appointed that knew all of the aches and pains, but did not countenance them. They went out to put across a county Guernsey show on the same basis as the Regional Show that was the main feature of that county field day. The more trouble they ran into the harder they worked, with the result that on August 2 they put over a field day and regional show in interest, exhibits and attendance every bit on a par with the four other regional shows that have occurred in Indiana this year.

The show in itself was a success in every way, and the by-product of the show was fully as important as the main event, because for the first time in a long while every element of the Guernsey interests in Elkhart County had joined together and worked shoulder to shoulder and really accomplished something.

We state these facts not for the purpose of broadcasting to the world Elkhart County's internal difficulties, which after all are not so much different from those of every other county, but to illustrate vividly the principle that the building of these local shows has demonstrated conclusively in Indiana. When properly set up they are the best current means that we have found of welding the Guernsey interests of a community together and exciting that interest to action. They stimulate further thought about the individual's breeding problems. They prompt a delinquent breeder to bring his registrations up to date. They inspire a doubting breeder with the desire to undertake that fundamental necessity of the pure bred dairy industry—the making of production records. Credit without limit for the success of this Elkhart County Show and Field Day belongs to the committee, Ralph Ernest and A. H. Michel, breeders, and John Walter, cow tester.

The Guernseys were brought in on the morning of August 2 and staked out to picket lines in the beautiful McNaughton Park on the edge of Elkhart. The cattle were judged by E. A. Gannon, Extension Dairyman, Purdue University, La Fayette. After every class Professor Gannon gave his reasons in full and answered any questions. After the reasons the writer announced the names of the animals and their owners and as much interesting information about the individuals as was available. About 500 people were present. The bulls were judged before lunch.

At noon the wives of the Association members served a picnic dinner in the pavilion on the grounds. This dinner needs no exaggeration. In fact, it would fill every word of attempted exaggeration that might be offered.

Following the dinner, a brief speaking program was presented in charge of Mervin Eby, President of the Association. Part of this speaking was designed to acquaint members of the Elkhart County Chamber of Commerce, who were guests, with the merits of the breed and of "GOLDEN GUERNSEY" milk.

The judging was resumed about one-thirty and was finished by three-thirty. The only awards were ribbons which the County Association provided for every animal shown.

The exhibitors included: S. O. Bigler, Elkhart; W. M. Bowman, Middlebury; Buzzard and Blazer, Goshen; Earl Cook, Bristol; Clayton Eash, Middlebury; Mervin Eby and Son, Wakarusa; Eby Brothers, Wakarusa; Ralph Ernest, Goshen; Merle W. Hoover, Wakarusa; Raymond Hoover, Wakarusa; John Leinhart, Elkhart; Lee Loucks and Son, Goshen; A. H. Michel, Goshen; Mildred Michel, Goshen; Roscoe Sheets, Goshen; Starr Farm, Elk-

*(Please turn to page 437)*

# Western Washington Fair

Douglaston Ultra William 196157, senior and grand champion bull, owned by Hart and Gammeltoft, Roy, Washington.

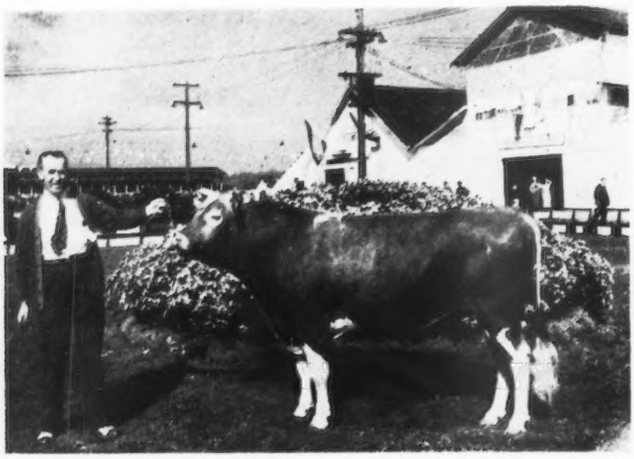

Fir Ridge Ultra Destiny 217284, junior champion bull, exhibited by Hart and Gammeltoft.

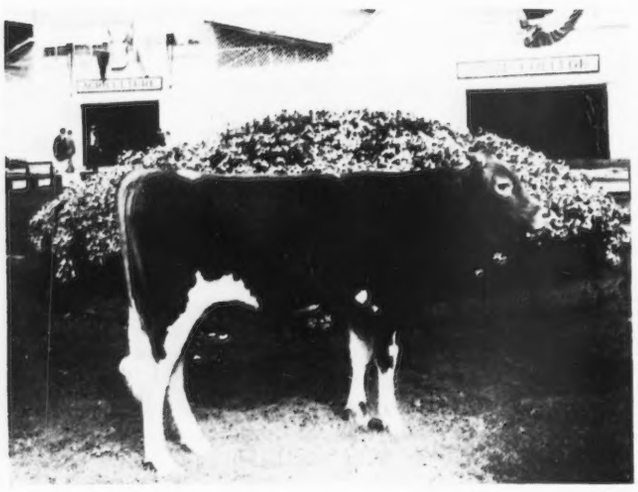

Wandamere Gloria 415942, junior champion female, exhibited by M. C. Fleming, Portland, Oregon.

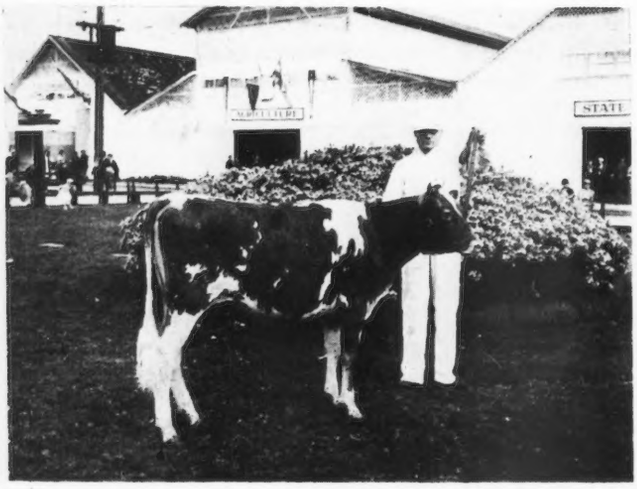

## Guernseys Surpass High Standard Of Former Years

THE usual high standard of the Guernsey show at the Western Washington Fair at Puyallup was surpassed this year when, during the week of September 17, Professor J. C. Knott of Washington State College judged the classes. Only three herds were present, exhibited by Hart and Gammeltoft of Roy, Washington, Friedrichs Brothers of Burlington, Washington, and M. C. Fleming of Portland, Oregon. In addition, there were two single entries by A. O. Johnson of Buckley, Washington, and D. W. Barclay of Burlington, Washington. Only the small size of the barn space at Puyallup prevented a larger show, as manager Dr. Linklater found it necessary to decline the entry of another full herd.

The winnings were fairly evenly divided, with Hart and Gammeltoft winning three of the bull classes, two of the female classes and two of the groups; Friedrichs Brothers winning two bull classes, two female classes and two groups, and M. C. Fleming winning one bull class and two female classes. Hart and Gammeltoft won the bull championships, while Friedrichs Brothers won the senior and grand championship in females and M. C. Fleming won the junior championship in females.

The senior and grand champion bull was found in the two year old class, when Hart and Gammeltoft won with Douglaston Ultra William 196157. This young bull has been undefeated in class since he started showing as a calf. His future as a breeding bull was indicated when his son, Fir Ridge Ultra Destiny 217284, won the bull calf class and the junior championship, his two daughters won first and second in the heifer calf classes, and his get won second in the get of sire class.

The female classes were featured by a repetition of the winning of senior and grand championship by the twice world record cow, Autocrat's Masher Maid 316061, owned by Friedrichs Brothers. Competing with her was a daughter of Langwater Sabean 151994, recently purchased by Hart and Gammeltoft from the Estate of Dr. Robert Crosby at Vancouver, British Columbia, and winner of the combined class of three and four year olds; and a very milky looking two year old shown by Friedrichs Brothers. M. C. Fleming won both yearling heifer classes and his junior yearling won the junior championship, the closest contender being the heifer calf that was a daughter of the senior and grand champion bull. The junior champion was a daughter of the first prize aged bull.

Coventry Ulysses 85093 still remains sire of the undefeated get of sire, but this show saw him hard pushed by the young get of Douglaston Ultra William 196157. Friedrichs Brothers won the produce of dam on the first prize junior yearling bull and the first prize two year old heifer. They also won the graded herd class, while Hart and Gammeltoft won the young herd.

Following is the list of awards:

*(Please turn to page 463)*

# Trenton New Jersey Fair

## Well Managed Show Enjoyed By Many Breeders

THE Guernsey show at the Eastern States Exposition enjoyed by far the largest ringside of any breed and the same was true at the Trenton Fair on Guernsey judging day, September 26. If ringsiders are any indication of breed interest certainly the Guernsey is well up at the top.

Although the show was small, only seventy-seven head being entered by eleven exhibitors, the judging by Hector Lamont, superintendent of Kenilwood Farm, owned by George B. Post, Bernardsville, was very satisfactory. William M. Nulton, Jr., field secretary of the State Association and superintendent of cattle, handled the ring in excellent style, making it an enjoyable day. After the classes were placed, any leader who disobeyed Mr. Nulton's command of "once around the ring" by taking a short-cut to the barn, was promptly summoned back and those in the ringside enjoyed the opportunity of getting a good look at the cattle after the placings were made.

The herds of The Aldrich Farm, Locust Grove Dairies and J. Elliott Hall, making up half of the entries, had met at the Eastern States Exposition, but there were only two upsets, Locust Grove Dairies getting the benefit of one and The Aldrich Farm the other.

New competition was not sufficient to wrest the senior and grand champion bull honors from Lynbrook Monarch's Secret 192818, shown by The Aldrich Farm, with the junior champion honors going to a stable mate, Primate's Monarch 209124, also shown by The Aldrich Farm.

The senior and grand champion female was that great cow, Mary Lilian 246843, shown by J. Elliott Hall, while the junior champion was Royelen's Hardella 389249, a junior yearling heifer showing promise of making a great cow, exhibited by Locust Grove Dairies.

In the groups, honors were divided between Locust Grove Dairies and J. Elliott Hall, Mr. Hall winning first on exhibitor's herd and produce of dam, with Henry W. Leeds winning the get of sire class and young herd.

Hill Girt Farm had the only entry in the proved sire class showing the get of Merry Top of Hill Girt 137474. The animals shown included Merry Top's Artless 290337, with a record of 12592.3 pounds of milk and 616.3 pounds of butter fat in class F; Jeanette of Hill Girt Farm 290334, with a record of 11717.4 pounds of milk and 670.2 pounds of butter fat in class EE; Merry Top's Nora Galli 291551, with a record of 11452.3 pounds of milk and 614.1 pounds of butter fat in class F, and Topsy Mayfair 307713, with a record of 12682.0 pounds of milk and 639.0 pounds of butter fat in class E.

Club members showing in the open classes included: Miss Clide Williamson of Allaire Farm, Farmingdale,

(*Please turn to page 461*)

**Lynbrook Monarch's Secret 192818, senior and grand champion bull, owned by The Aldrich Farm, Rehoboth, Massachusetts.**

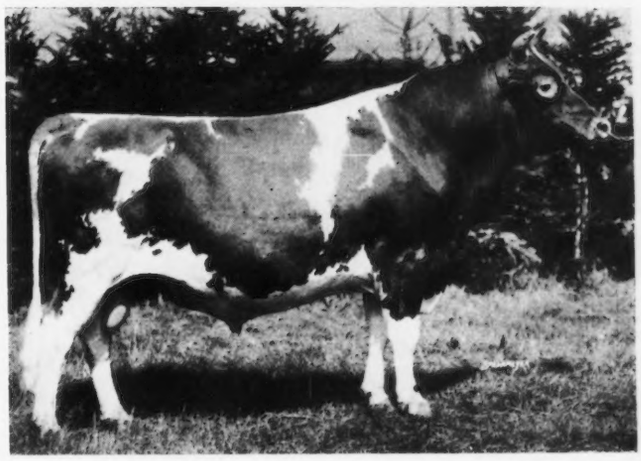

**Mary Lilian 246843, senior and grand champion female, owned by J. Elliott Hall, Morristown, New Jersey.**

**Royelen's Hardella, 389249, junior champion female, owned by Locust Grove Dairies, Westville, New Jersey.**

**Breeder's Young Herd lined up for placing at the Bryn Mawr Show.**

# Bryn Mawr

## Eastern Classic Brings Out 18 Breeders With 169 Head

"FIRST prize Bryn Mawr," appearing on a pedigree, should carry considerable weight, as competition is keen at this annual classic held at Bryn Mawr, Pennsylvania, in connection with the Bryn Mawr Horse Show. An aged cow class of twenty-nine head, a two year old cow class of twenty-seven head and a heifer class of twenty-three head were sufficiently large to fill the eye of any breeder and cause many an animal which might have placed at a less portentous show to be out of the money. The two year old was an especially good class and many good uddered heifers went back to the barn.

Saturday, September 29, opened rainy and cold. With the rain descending and the large size of the classes making it impossible to show in the tent, the usual practice at this show of starting with the groups and then going to the individual classes was omitted, and the group classes were postponed until afternoon. A large and loyal ringside stayed by through the inclement weather.

**Jeanette of Hill Girt Farm 290334, senior and grand champion female, owned by Hill Girt Farm, Cossart, Pa.**

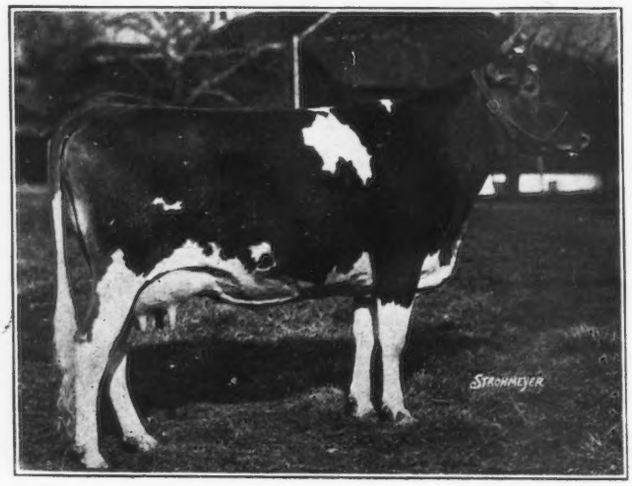


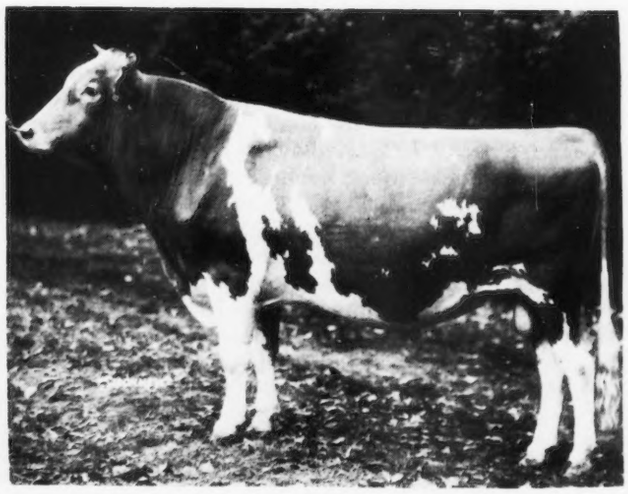

**Broadland Border King 198142, senior and grand champion bull, owned by Thomas Marsalis, Queenstown, Maryland.**

The first champion to be selected by the judge, Gordon Hall, was the junior champion bull, Royelen's Bickwick 212488, shown by Locust Grove Dairies. This bull was first prize senior bull calf wherever shown this fall with the exception of one show where he placed

second. Senior and grand champion bull honors went to Broadland Border King 198142, shown by Thomas Marsalis. This bull, showing as a two year old, was a very satisfactory grand champion. He is a son of Green Meadow Coronation King 109429. The bull classes were of excellent quality.

Senior and grand champion female was Jeanette of Hill Girt Farm 290334, showing as an aged cow. Besides winning the coveted purple ribbon, H. G. Haskell of Hill Girt Farm became the permanent owner of the silver challenge cup offered by Frank Graham Thomson of Brookmead Farm for the best cow, four years old and over, bred and owned in Pennsylvania. This trophy must be won twice by the same owner for permanent possession and Mr. Haskell having won possession in 1933 on Mary Lilian 246843 keeps the trophy permanently. Mr. Haskell also received the silver challenge cup offered by Mr. Thomson for the best bull, two years old or over, bred and owned in Pennsylvania, on Star of Hill Girt 200627. Junior champion female honors went to the senior yearling heifer, Brookmead's Virginia 380808, shown by Brookmead Farm.

Locust Grove Dairies won the blue in three of the four group classes, winning exhibitor's herd, breeder's young herd and produce of dam, while Hill Girt Farm topped the get of sire class on the get of Merry Top of Hill Girt 137474, showing the grand champion female in this group.

Just before lunch was served, Frank Graham Thomson exhibited "Surprise" and three of her progeny. Imp. Surprise of Brookmead 281287 holds the world's milk record for imported cows with a record of 21341.1 pounds of milk and 811.9 pounds of butter fat in class A, the highest of her three records. She is also the highest milk producer in Pennsylvania. In making the presentation of the animals, Mr. Thomson said:

"Mrs. Thomson and I have brought 'Imp. Surprise' and four of her progeny to illustrate the importance of production in a dairy cow. She holds the world's record for milk production for imported Guernsey cows and is the highest milk producer in Pennsylvania today and is milking fifty pounds daily. I picked her out from a lot of heifers and bought her from Walter Kerr. I showed her at Trenton and the National Dairy Show in 1929, where she was placed. She has produced 53,000 pounds of milk in three years and has produced five calves. I have sold her milk for twice as much as I paid for the cow. Her daughter has a record of 617.8 pounds of butter fat in class E and it looks as if she was going to be as good a producer as her mother. Her son, 'Supreme,' you all know well. We have the cow, her daughter and eleven granddaughters. This illustrates how quickly a good cow will build up the herd.

"Now that many of you are getting good prices for your milk, I would urge you to help the farmer get a decent price from the milk dealers and Milk Control Board, as the farmer is the market for our pure bred bulls and cows, and unless we help the farmer to get a good price, there will be no market for our pure bred stock."

The exhibitors included: Bolton Farm, Bristol, Pennsylvania; Breidablik Farm, Wilmington, Delaware; Brookmead Farm, Devon, Pennsylvania; C. G. Collins, Hockessin, Delaware; Frank B. Foster, Phoenixville, Pennsylvania; Mrs. E. H. Geran, Matawan, New Jersey; Hill Girt Farm, Cossart, Pennsylvania; A. P. Irwin, Chadds Ford Junction, Pennsylvania; Kenilwood Farm, Bernardsville, New Jersey; Locust Grove Dairies, Westville, New Jersey; Longwood Farms, Kennett Square, Pennsylvania; Thomas Marsalis, Queenstown, Maryland; Pennbrook Farms, Kennett Square, Pennsylvania; M. T. Phillips, Pomeroy, Pennsylvania, and Westmont Farms, Brandywine Summit, Pennsylvania.

Following is the list of awards:

*(Please turn to page 436)*

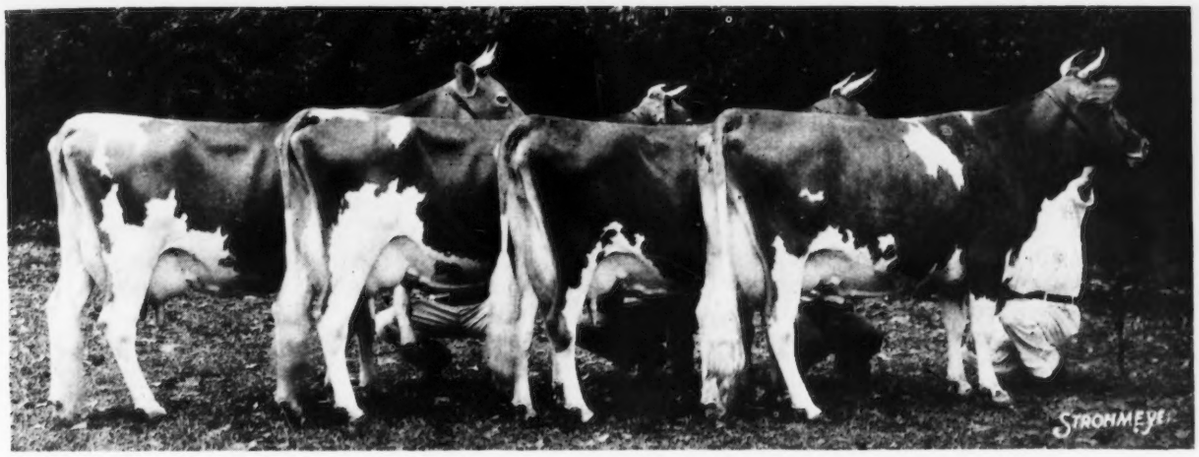


**First prize get of Merry Top of Hill Girt 137474, including Jeanette of Hill Girt Farm 290334, Merry Top's Nora Galli 291551, Merry Top's Artless 290337 and Topsy Mayfair 307713, exhibited by Hill Girt Farm, Cossart, Pennsylvania.**

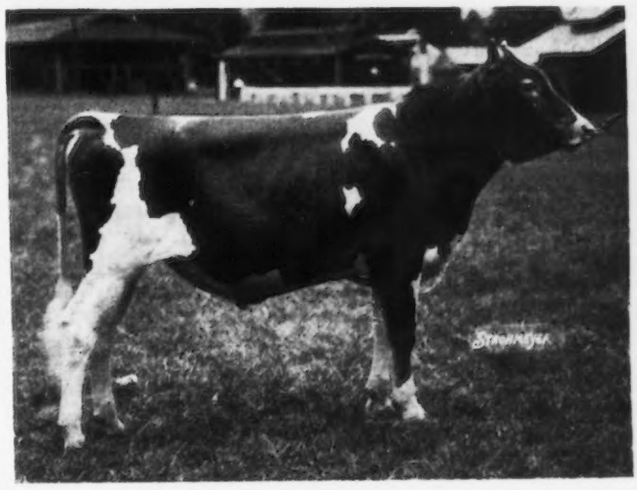

**Royelen's Bickwick 212488, junior champion bull, shown by Locust Grove Dairies, Westville, New Jersey.**

Small Exhibit Caused
By Extreme Drouth

# South Dakota State Fair

THE year 1934, no doubt, was the most difficult summer in South Dakota's livestock history, due to the extreme, and in many cases, unprecedented drouth. Approximately 1,000,000 cattle in the state have had to be sold and undoubtedly more of them will have to go before winter. Naturally, all the conditions were against having many people attend the State Fair, to say nothing about exhibiting cattle.

C. B. Finley, field representative, attended the fair for a couple of days and then took a trip through the state, calling on some of the breeders. It is encouraging to note that, in most cases, those with Guernsey cattle have been able to keep them and will bring them through the winter. In fact, the secretary of the South Dakota State Association stated that they were having a number of inquiries for Guernseys. The Guernsey breed of cattle is popular in South Dakota and unquestionably, with the return of normal feed conditions, South Dakota will again be a good market for Guernseys.

There are some very good breeding herds being built up in South Dakota, a few of which are located in the Black Hills where there is irrigation.

Only two herds were shown at this year's State Fair—that of A. H. Meyer of Fargo, North Dakota, and Gluek Farms of Minneapolis, Minnesota—both of which were of exceptionallly good quality. Harris Halvorson of Castlewood, South Dakota, exhibited one Guernsey and won fourth place in the senior heifer calf class.

A. H. Meyer showed an outstanding aged bull, Tianna's La Noce Eagle 184788. This bull is an exceptionally smooth individual, showing great Guernsey character, straightness of top, and levelness of rump to such a degree that he would be a strong contender in any class. He will compete this year at the Dairy Cattle Congress.

To A. H. Meyer also went the honor of exhibiting the junior champion bull and junior champion female.

Gluek Farms showed an outstanding winner in the cow class in Gluek Lady Quillette 294573. She is an individual of great size, combined with dairy character, and was an easy winner of grand championship honors.

Gluek Farms won all of the milking classes, while the yearling and calf classes went to A. H. Meyer in the females.

Professor E. N. Hansen of the Iowa State College, Ames, Iowa, placed the classes to the satisfaction of most of the ringside.

Following is the list of awards:

BULL, 4 YEARS AND OVER

1, Tianna's La Noce Eagle 184788, A. H. Meyer; 2, Life Buoy of Shorewood 183932, Gluek Farms.

BULL, 2 YEARS AND UNDER 3

1, Tianna's Felix 198455, A. H. Meyer.

BULL, 18 MONTHS AND UNDER 2 YEARS

1, La Noce Romeo of Meyer Farm 205268, A. H. Meyer.

BULL, 1 YEAR AND UNDER 18 MONTHS

1, Gluek Butterfat Patrick 209525, Gluek Farms.

BULL CALF, 6 MONTHS AND UNDER 12

1, La Noce Duke of Meyer Farm 217803, A. H. Meyer; 2, La Noce Sheik of Meyer Farm 217077, A. H. Meyer; 3, Gluek Farm Butterfat Monarch 217392, Gluek Farms.

COW, 4 YEARS AND OVER

1, Gluek Lady Quillette 294573, Gluek Farms; 2, Iris' Diana 277496, A. H. Meyer; 3, Gluek Farm Violet 366089, Gluek Farms; 4, Daisy's Golden Star 279995, A. H. Meyer.

COW, 3 YEARS AND UNDER 4

1, Gluek Farm Beauty's Violet 366090, Gluek Farms; 2, Monarch's Beauty of Meyer Farm 338089, A. H. Meyer.

COW, 2 YEARS AND UNDER 3

1, Gluek Farm Jennie Marie 366066, Gluek Farms; 2, Daisy Moon of Meyer Farm 359678, A. H. Meyer; 3, Opal's Czarina of Meyer Farm 368275, A. H. Meyer.

HEIFER, 18 MONTHS AND UNDER 2 YEARS

1, La Noce Trixie of Meyer Farm 385571, A. H. Meyer; 2, La Noce Delight of Meyer Farm 378755, A. H. Meyer; 3, Gluek Farm Jennie Louise 389641, Gluek Farms; 4, Gluek Farm May Day 389640, Gluek Farms.

HEIFER, 1 YEAR AND UNDER 18 MONTHS

1, La Noce Diana of Meyer Farm 385573, A. H. Meyer; 2, Schyenne Gay-Lady 385572, A. H. Meyer.

HEIFER CALF, 6 MONTHS AND UNDER 12

1, La Noce Lucille of Meyer Farm 401799, A. H. Meyer; 2, La Noce Bella of Meyer Farm 401798, A. H. Meyer; 3, Entry, Gluek Farms; 4, Fawn of Glenheim 415012, Harris Halvorson.

SENIOR AND GRAND CHAMPION BULL

Tianna's La Noce Eagle 184788, A. H. Meyer.

JUNIOR CHAMPION BULL

La Noce Romeo of Meyer Farm 205268, A. H. Meyer.

SENIOR AND GRAND CHAMPION FEMALE

Gluek Lady Quillette 294573, Gluek Farms.

JUNIOR CHAMPION FEMALE

La Noce Trixie of Meyer Farm 385571, A. H. Meyer.

AGED HERD

1, A. H. Meyer; 2, Gluek Farms; 3, A. H. Meyer.

YOUNG HERD

1, A. H. Meyer; 2, Gluek Farms.

DAIRY HERD

1, Gluek Farms; 2, A. H. Meyer.

GET OF SIRE

1, A. H. Meyer; 2, A. H. Meyer; 3, Gluek Farms.

PRODUCE OF DAM

1, Gluek Farms; 2, A. H. Meyer; 3, A. H. Meyer; 4, A. H. Meyer.

# Los Angeles County Fair

## California Show Awards Go To Adohr, Emde and Troutmere Herds

By TREVOR NEWBERY

THE last of the 1934 California State Fairs and the largest in the State closed on September 30. This fair, known as the Los Angeles County Fair, is held annually at Pomona in Los Angeles County, California. In reality, it is a combination of several county fairs, among them being Imperial, Orange, Ventura, Los Angeles and San Bernardino Counties.

The Guernseys this year were exceptionally well represented by three complete herds, those exhibiting being Adohr Milk Farms of Los Angeles and Reseda, Happyholme Stock Farm, owned by George W. Emde of Lodi, and the Troutmere Guernsey Farm, Stanford.

Senior and grand championship bull honors were taken by Roamer's Eric 192789, exhibited by Adohr Milk Farms. George W. Emde won the junior championship on his bull, Happyholme King Winfield 214331, and the senior and grand champion awards on his female, Jethro's Emigrant's Princess 316715, while his entry, Happyholme Anson's Sugar 412240, won the junior championship for females.

The judging was done by Professor J. B. Fitch of the Kansas Agricultural College, Manhattan. His very able work and placing of the rather large groups in some of the classes was favorably commented on by all present.

Following is the list of awards:

BULL, 3 YEARS AND OVER

1, Roamer's Eric 192789, Adohr Milk Farms; 2, Troutmere Builder 184898, Troutmere Guernsey Farm; 3, Emperor of Adohr Farms 152024, Adohr Milk Farms.

BULL, 2 YEARS AND UNDER 3

1, Escalon Defiance 205861, George W. Emde; 2, Roamer's Marion 198180, Adohr Milk Farms; 3, Troutmere May Rose Cherub 202603, Troutmere Guernsey Farm; 4, Troutmere Archibald 214286, Troutmere Guernsey Farm.

BULL, 18 MONTHS AND UNDER 2 YEARS

1, Chicona Honnaway, Adohr Milk Farms; 2, Happyholme Lancelot 218554, George W. Emde; 3, Troutmere Surprise 217066, Troutmere Guernsey Farm.

BULL, 1 YEAR AND UNDER 18 MONTHS

1, County Boy of Adohr 214573, Adohr Milk Farms; 2, Vol Darby of Adohr, Adohr Milk Farms; 3, Fir Ridge Roamer 209757, George W. Emde; 4, Troutmere May King's Cherub 217071, Troutmere Guernsey Farm; 5, Albert's Voxcher, George W. Emde.

BULL CALF, 4 MONTHS AND UNDER 12

1, Happyholme King Winfield 214331, George W. Emde; 2, Happyholme King Emanuel 214330, George W. Emde; 3, Leo of Adohr Farms 215007, Adohr Milk Farms; 4, Valentine Spur of Adohr 214574, Adohr Milk Farms; 5, Troutmere Royal Cherub 217072, Troutmere Guernsey Farm.

COW, 5 YEARS AND OVER

1, Jethro's Emigrant's Princess 316715, George W. Emde; 2, Beatrice of Adohr Farms 280877, Adohr Milk Farms; 3, Honey's Annette of Tarryawile 215626, Troutmere Guernsey Farm; 4, May King's Trixie, Troutmere Guernsey Farm; 5, Chuckanut Linneta 288172, Adohr Milk Farms.

COW, 4 YEARS AND UNDER 5

1, Dulcie of Rabuer View, Adohr Milk Farms; 2, Minnie of Hubyea Place, Adohr Milk Farms; 3, Troutmere Bessie 330131, Troutmere Guernsey Farm; 4, Pansy of Olympic View 347672, George W. Emde.

COW, 3 YEARS AND UNDER 4

1, Escalon Sarah 366038, George W. Emde; 2, Adohr Darby Girl 386178, Adohr Milk Farms; 3, Dell of Waldo Hills 344547, Troutmere Guernsey Farm; 4, Mitzie of Fir Ridge 351862, Adohr Milk Farms; 5, Troutmere Gloria 340993, Troutmere Guernsey Farm.

COW, 2 YEARS AND UNDER 3

1, Happyholme Queen Irene 394452, George W. Emde; 2, Adohr Sweetbriar 357259, Adohr Milk Farms; 3, Adohr Little Lady 364827, Adohr Milk Farms; 4, Troutmere Nora 354121, Troutmere Guernsey Farm; 5, Troutmere Ester 354120, Troutmere Guernsey Farm.

HEIFER, 18 MONTHS AND UNDER 2 YEARS

1, Happyholme Anson's Sugar 412240, George W. Emde; 2, Troutmere Maidstone, Troutmere Guernsey Farm; 3, Adohr Vampire Beatrice 404833, Adohr Milk Farms; 4, Troutmere Freda, Troutmere Guernsey Farm; 5, Junifer of Thousand Springs, Adohr Milk Farms.

HEIFER, 1 YEAR AND UNDER 18 MONTHS

1, Adohr Primera 404826, Adohr Milk Farms; 2, Adohr Beautiful Lady 384226, Adohr Milk Farms; 3, Happyholme Diadena 404034, George W. Emde; 4, Troutmere Velmere, Troutmere Guernsey Farm.

HEIFER CALF, 4 MONTHS AND UNDER 12

1, Troutmere Eva 412767, Troutmere Guernsey Farm; 2, Happyholme's Sol's Princess 412243, George W. Emde; 3, Adohr Cassandra 404830, Adohr Milk Farms; 4, Happyholme Solie 404037, George W. Emde; 5, Adohr Fantaire Sutella, Adohr Milk Farms.

SENIOR AND GRAND CHAMPION BULL

Roamer's Eric 192789, Adohr Milk Farms.

JUNIOR CHAMPION BULL

Happyholme King Winfield 214331, George W. Emde.

SENIOR AND GRAND CHAMPION FEMALE

Jethro's Emigrant's Princess 316715, George W. Emde.

JUNIOR CHAMPION FEMALE

Happyholme Anson's Sugar 412240, George W. Emde.

ADVANCED REGISTER COW

1, Honey's Annette of Tarryawile 215626, Troutmere Guernsey Farm; 2, Troutmere May King's Trixie 199454, Troutmere Guernsey Farm; 3, Pansy of Olympic View 347672, George W. Emde; 4, Escalon P. K. Beauty 323813, George W. Emde.

*(Please turn to page 444)*

# Editorial Comment . . . .

***A Forced Sale***

The fall sales season closed in the East with the Trenton Consignment, held on October 17. In the Mid-West the curtain dropped with the Darke County Guernsey Consignment, held on October 19 at Greenville, Ohio.

In the advertising pages of this issue we are announcing another sale—the dispersal of the herd belonging to Chester A. Lyon, Antietam Farm, Waynesboro, Pennsylvania, at the Farm on Monday, November 19. This is a very unfortunate event for Mr. Lyon, but will probably prove to be a fortunate one for Guernsey breeders.

On the night of October 14, all of the dairy buildings and the feed stored for winter were entirely destroyed by fire. Fortunately, the herd was saved. With the season so far advanced it is practically impossible for Mr. Lyon to rebuild his barns and purchase feed for the winter. It will, therefore, be necessary for him to offer for sale immediately his splendid herd of Guernseys.

Mr. Lyon started his herd some years ago on an imported foundation and has developed one of the good herds in Pennsylvania. He uses as herd sires, Imp. Gem's Nobleman 140784 and Hilltop Myrtle's Butterfat 172478. "Nobleman" was sired by Imp. Bickleigh Nobleman 110902, A. R., and out of Jane of Hougue Jehannet 20415 P. S., with an Island record of 10456.3 pounds of milk and 619.1 pounds of butter fat in class A. The "Butterfat" bull is a son of Imp. Primrose's Butterfat 104967, A. R., and out of Imp. Golden Myrtle of Hilltop 150704, with a record of 12615.2 pounds of milk and 715.6 pounds of butter fat in class F. The breeding of the herd is strong in the blood lines of these two bulls crossed with some of the best animals that have been imported from the Island.

Sincere sympathy is extended to Mr. Lyon and we hope that since this is a forced sale the result will compensate, in a small way, for the loss of his herd.

***Parish Shows***

With the show season closed it is well to look back and reflect upon some of the results. We do not hesitate to make the statement that the Parish Show has come to stay. We cannot take credit for the first Parish Show or for developing this particular type of show to equal that of the Jersey breeders.

The two very definite eastern Parish Shows were successful this year—Far Hills, New Jersey, and Bryn Mawr, Pennsylvania. One of the outstanding shows of the eastern circuit was Bryn Mawr—a one day show. In the Mid-West, under the direction of the Extension Service of Purdue University, R. L. Holden, A. W. Telfer and Emil J. Siebenthal, a series of shows and picnics, known as Indiana Regional Shows, were held in the State of Indiana.

Mr. Holden, in summarizing the results of these Parish Shows, states: "When properly set up they are the best current means that we have found of welding the Guernsey interests of a community together and exciting that interest to action. They stimulate further thought about the individual's breeding problems. They prompt a delinquent breeder to bring his registrations up to date. They inspire a doubting breeder with the desire to undertake that fundamental necessity of the pure bred dairy industry—the making of production records."

***Feel Loss of National Show***

This year has brought to mind the loss of the National Dairy Show more than any time since it was discontinued. At many of the Guernsey shows throughout the country there have been the largest ringsides and more interest shown than for several years. At many of the State Fairs, as well as one of the Parish Shows, the Guernseys were outstanding. After winning the grand championships and first placings at these shows the winners should have a National Dairy Show where final placings can be made. In former years a National Dairy Show was conducted where the tops from all parts of the country were entered in competition for National recognition. Since 1931, because of financial reasons, there has not been an opportunity to pick the All-American winners.

We understand, however, that a move will be made by the dairy industry, sometime during the International Live Stock Exposition to be held in Chicago in December, to revive the National Show. Out of the ashes of the fire that destroyed the stockyards and the coliseum there is being built a new fire proof exposition building. There is much talk that this could be an ideal spot for a new National. It seems somewhat ironical to think that the creator of the raw product—milk, nature's most perfect food—cannot have a place in a National Show when the distributors and manufacturers of dairy products are so successful.

On October 20, the Dairy Industry Exposition closed at Cleveland, Ohio. It was the greatest of its kind to be held in this country. One million, five hundred thousand dollars worth of machinery was on display. It occupied five acres of the great Cleveland auditorium and the exhibits cost a half million dollars to erect. Representatives of the Dairy Industry were present from other countries and over 12,000 people attended the Show. The first three days of this Show were devoted to the meeting of the International Association of Milk Dealers, while the last three days were given to the meeting of the International Association of Ice Cream Manufacturers. In speaking with a person, representing the Milk Dealers, he stated that the rapid improvement in dairy machinery has been so great in the past five years that it is essential for progressive dealers to attend this Exposition.

Are we not losing something very much worth while when it seems to be impossible for the breeders of pure breds to get together at a great annual exposition?

***SALES AND MEETINGS***

Nov. 19. Dispersal of the Antietam Farm Guernsey Herd, owned by Chester A. Lyon, Waynesboro, Pennsylvania. The Herrick-Merryman Sales Company, Sparks, Maryland, sale managers.

### *Applicants for Membership*

THE following Guernsey breeders have applied for membership in The American Guernsey Cattle Club:

CALIFORNIA: Adohr Milk Farms, Reseda, recommended by Adohr Stock Farms.

MARYLAND: Edward E. Kaiser, Annapolis, recommended by Louis McL. Merryman.

NEW YORK: John M. Schiff, New York City, recommended by John S. Clark.

VIRGINIA: Ben M. Townes, Martinsville, recommended by J. E. Turner.

# Hilltop-Rockingham Sale

(*Continued from page 419*)

cluded: Argilla Farm, owned by S. M. Merrill, Ipswich, Massachusetts; Rockingham Farm, owned by Daniel G. Tenney, Salem, New Hampshire; Douglaston Manor Farm, owned by Hugh Barclay, Pulaski, New York; Green Meadow Farm, owned by Arthur G. Galusha and Son, Williamstown, Massachusetts, and Hilltop Farm, owned by George M. Hendee, Suffield, Connecticut.

The sale was under the management of the Herrick-Merryman Sales Company of Sparks, Maryland, with George A. Bain, auctioneer, Louis McL. Merryman in the box, E. M. Granger, Jr., assisting in the ring and Robert V. Hoffman helping with the slips.

A committee has been appointed by the breeders to assist in lining up the sale for 1935. It has become the most important Guernsey sale in America and is handled in an excellent manner. A tobacco shed on Hilltop Farm was used to house the animals. A short distance from this shed a very large tent was erected, and although the day was rather cold and blustery it was exceedingly comfortable in the tent. The ring was built at just the right height and decorated in purple and gold. An excellent box lunch was served by the "Guernsey Cow," the roadside stand conducted by Mr. Hendee. Mrs. Frank H. Smith had charge of the luncheon.

Much credit is due to Frank H. Smith, superintendent at Hilltop Farm, and to Charles E. Tisdale, Robert J. McKenzie, K. C. Sly and Mark Galusha. All of these superintendents did an excellent job of having their animals ready and presenting them in the ring.

Following is the sales list:

S. M. Aldrich, Rehoboth, Massachusetts
- Green Meadow Carolina 354410 $450
- Hilltop Butterfat Golden Maid 295217 525

Collins W. Baird, Basking Ridge, New Jersey
- Hilltop Bonny Favorite 330631 550

Carlyle Blackwell, Brookfield Center, Connecticut
- Rockingham Princess Helen 414631 325
- Rockingham Merry 412001 250

Boulder Bridge Farm Company, Excelsior, Minnesota
- Hilltop Heartsease Favorite 352967 675
- Douglaston Duchess Maria 369596 925
- Douglaston Duchess Amelia 369592 450
- Douglaston Princess Jane 358647 500

L. J. Drake, Plano, Illinois
- Coronation Flash 212814 (Bull) 525

**Rockingham Ultra May Rose 403078, that sold for $1,000 to George M. Moffett, Glen Head, New York.**

Julia A. Flynn, Carmel, New York
- Rockingham Princess Myrtle 396867 350
- Rockingham Princess Daisy 411367 350
- Rockingham Brilliant Emblem 218045 (Bull) 175

J. Elliott Hall, Morristown, New Jersey
- Green Meadow Prim 384086 350
- Hilltop Butterfat Lily 256631 650

F. P. Hamilton, Coventry, Connecticut
- Green Meadow Babette 302027 425
- Rockingham Marais 414630 350
- Douglaston Princess Olga 364592 425

S. W. Hayes, Oklahoma City, Oklahoma
- Green Meadow Wanda 371174 325
- Rockingham Royal Cherie 412002 250
- Hilltop Florence 390194 300
- Douglaston Lady Helena 387843 400
- Argilla Cora 398043 300

Howard Heinz, Sharpsburg, Pennsylvania
- Queen of Glengeran 2d 364548 500

Charles J. Johnson, Portland, Connecticut
- Green Meadow Alida 317417 275
- Hilltop Daisy of Fashion 286961 300

Mrs. B. F. Jones, Jr., Sewickley, Pennsylvania
- Butterfat Governor 217087 (Bull) 875

John N. Macleod, Waban, Massachusetts
- Green Meadow May Star 324923 600
- Green Meadow Aria 248795 325
- Green Meadow Mistress 354412 275
- Rockingham Princess Ruby 412000 300
- Financier's Surprise 368741 375
- Argilla Farm Charity 365726 350

J. M. McDonald, Cortland, New York
- Rockingham Royal Lil 370946 600
- Rockingham Royal Lustre 408037 375
- Argilla Foam 315026 425

George M. Moffett, Glen Head, New York
- Rockingham Ultra May Rose 403078 1,000
- Hilltop Butterfat Fuschia 391431 750
- Argilla Formosa 303088 1,950

Frederick M. Peasley, Cheshire, Connecticut
- Heartsease Butterfat Sheila 386459 425

George W. Perkins, Cold Spring, New York
- Rockingham Royal Satellite 217628 (Bull) 250

Leon P. Randall, Cortland, New York
- Argilla Teresa 374824 475

W. C. Sills, Topsfield, Massachusetts
- Douglaston Prince Royal 214096 (Bull) 5,650

West Hill Farms, Inc., Stamford, Connecticut
- Green Meadow Desire 253969 250
- Green Meadow Flavia 372780 150

# The Cortland Fair

THE Cortland County, New York, Fair, conceded to have the second largest county fair in the United States, has the largest county exhibit of cattle. Nearly 300 entries were shown in the open dairy classes this year with 100 in the junior classes. Competition was very keen and exhibitors were there from other states and counties.

Franklin Webster of Homer, winner of the grand champion award in the 1932 4-H classes, won the blue ribbon this year when his Guernsey entry brought him permanent possession of the Leon Randall trophy cup. He also won one of the feature prizes of the show when he was named recipient of the Winged Trophy in the showmanship contest. This is a silver loving cup donated by the Goodman Brothers of Guilford, both former winners of many State and National 4-H Club awards. In making this award, the judges grant fifty counts for the preparation of the animal for showing and fifty counts for the ability of the individual showman.

The grand champion bull, the grand champion female and the largest and best exhibit awards went to J. H. Moser and Son of Chicora, Pennsylvania.

The Guernsey classes were judged by Professor E. S. Harrison of Cornell University, and Professor R. W. Duck of Syracuse University.

Exhibitors in the open and 4-H classes included: Chester Berry, Homer; Richard Blair, Cortland; H. H. Crumb, Oxford; Earl Holcomb, Tunnell; J. H. Moser and Son, Chicora, Pennsylvania; Phillips Brothers, Rockdale; Clair Webster, Homer, and Franklin Webster, Homer.

M. G. FEINT

# Bryn Mawr Show

(*Continued from page 431*)

### Cow, 4 Years and Over

1, Jeanette of Hill Girt Farm 290334, Hill Girt Farm; 2, Imp. Victor's Ena of the Gree 358455, Kenilwood Farm; 3, Royal's Contentment 197655, Locust Grove Dairies; 4, Hardwick's Bessie 308209, Locust Grove Dairies; 5, Merry Top's Artless 290337, Hill Girt Farm; 6, Hardwick's Blossom 228453, Locust Grove Dairies.

### Cow, 3 Years and Under 4

1, Valley Hill's Primrose 343565, C. G. Collins; 2, Royal Dora of Hill Girt 337373, Hill Girt Farm; 3, Fellowship's Royal Fiery Rose 335839, Westmont Farms; 4, Hardwick's Frances Rose 321281, Locust Grove Dairies; 5, Rosebud of Bolton 319716, Bolton Farm; 6, Broadwater Inquirer 331204, Frank B. Foster.

### Cow, 2 Years and Under 3, in Milk

1, Brownlie Ultra Elsie 362015, Thomas Marsalis; 2, Leader's Ida 352929, A. P. Irwin; 3, Brookmead's Courtesy 350941, Brookmead Farm; 4, Goldenrod of Kenilwood 360240, Kenilwood Farm; 5, Leader's Rosetta 346771, A. P. Irwin; 6, Hardwick's Blue Bell 345660, Locust Grove Dairies.

### Heifer, 18 Months and Under 2 Years, Not in Milk

1, Brookmead's Virginia 380808, Brookmead Farm; 2, Sue's Bonnie Babe 381908, A. P. Irwin; 3, Longwood Gladys 373892, Longwood Farms; 4, Broadwater Portia 383287, Frank B. Foster; 5, Fellowship Anchor's Celosia 373904, A. P. Irwin; 6, Broadwater Edith 373666, Frank B. Foster.

### Heifer, 1 Year and Under 18 Months

1, Royelen's Hardella 389249, Locust Grove Dairies; 2, Leader's Lassie 391807, A. P. Irwin; 3, Broadwater Euphemia 390268, Frank B. Foster; 4, Hill Girt Royal Lil 399388, Hill Girt Farm; 5, Toro's Merry Bell 399389, Hill Girt Farm; 6, March Belle 382807, Kenilwood Farm.

### Heifer Calf, 6 Months and Under 12

1, Favor's Royal Princess 415105, M. T. Phillips; 2, Fourth Emily's Star 414285, Breidablik Farm; 3, Brookmead's Carefree 410154, Brookmead Farm; 4, Broadwater Marciana 402375, Frank B. Foster; 5, Bright Lad's Actress 397598, Locust Grove Dairies; 6, Hardwick's Pearl 397594, Locust Grove Dairies.

### Bull, 3 Years and Over

1, Country Ultra May's Honour 126673, A. P. Irwin; 2, Langwater Hector 166127, Frank B. Foster; 3, Hardwick's Amos 179063, Locust Grove Dairies; 4, Langwater Cheer 187797, Longwood Farms; 5, Brookmead's Supreme 194062, Brookmead Farm; 6, Pride's Duke of Bolton 163289, Bolton Farm.

### Bull, 2 Years and Under 3

1, Broadland Border King 198142, Thomas Marsalis; 2, Langwater Ptolomy 205128, Kenilwood Farm; 3, Star of Hill Girt 200627, Hill Girt Farm; 4, Helen's Royal of Hill Girt 206809, Locust Grove Dairies; 5, Breidablik Leader 201958, Breidablik Farm; 6, Pennbrook Royal Carol 200992, Pennbrook Farms.

### Bull, 18 Months and Under 2 Years

1, Queen Bab's Leader 207554, A. P. Irwin; 2, General Trixie of Bolton 204048, Bolton Farm; 3, Douglaston Prince Frederick 208487, Breidablik Farm.

### Bull, 1 Year and Under 18 Months

1, Glengeran Lodestar 212318, Mrs. E. H. Geran; 2, Royalist Leader 210435, Breidablik Farm; 3, Leda's Rex of Bolton 206215, Bolton Farm; 4, Brookmead's Superior 217611, Brookmead Farm; 5, Rosamond's Leader 211917, Breidablik Farm.

### Bull Calf, 6 Months and Under 12

1, Royelen's Bickwick 212488, Locust Grove Dairies; 2, Betty's Agatha's Leader 211663, A. P. Irwin; 3, Pennbrook Royal Maxim 217867, Pennbrook Farms; 4, Brookmead's Pharos 217821, Brookmead Farm; 5, Bolton's Search Light 212834, Bolton Farm; 6, Top of Foxden 216847, Hill Girt Farm.

### Senior and Grand Champion Female

Jeanette of Hill Girt Farm 290334, Hill Girt Farm.

### Junior Champion Female

Brookmead's Virginia 380808, Brookmead Farm.

### Senior and Grand Champion Bull

Broadland Border King 198142, Thomas Marsalis.

### Junior Champion Bull

Royelen's Bickwick 212488, Locust Grove Dairies.

### Exhibitor's Herd

1, Locust Grove Dairies, showing Helen's Royal of Hill Girt 206809, Hardwick's Blossom 228453, Hardwick's Blue Bell 345660, Royelen's Hardella 389249 and Bright Lad's Actress 397598; 2, Hill Girt Farm, showing Star of Hill Girt 200627, Jeanette of Hill Girt Farm 290334, Royal Dora of Hill Girt Farm 337373, Hill Girt Royal Lil 399388 and Truda of Hill Girt Farm 2d 409749; 3, Kenilwood Farm, showing Langwater Ptolemy 205128, Imp. Victor's Ena of the Gree 358455, Goldenrod of Kenilwood 360240, Moonlight of Kenilwood 376756 and Crazy Jane of Kenilwood 395550; 4, A. P. Irwin, showing Country Ultra May's Honour 120673, Valor's Frances Rose 283807, Leader's Rosetta 346771, Sue's Bonnie Babe 381908 and Leader's Nellie Dot 394935; 5, Brookmead Farm, showing Brookmead's Supreme 194062, Brookmead's Actress 260508, Brookmead's Ideal 380802, Brookmead's Virginia 380808 and Brookmead's Courtesy 2d 410156; 6, Bolton Farm, showing Pride's Duke of Bolton 163289, Ellen of Bolton 270989, Gloria of Bolton 354445, Raider's Lilac of Bolton 370989 and Bolton's Sylvia 392862.

### Breeder's Young Herd

1, Locust Grove Dairies, showing Royelen's Bickwick 212488, Royelen's Hardella 389249, Bright Lad's Actress 397598 and Hardwick's Pearl 397594; 2, Breidablik Farm, showing Rosamond's Leader 211917, Leader's Cherry Frances 389201, Fourth Emily's Star 414285 and Leader's Luxury Also 414286; 3, Brookmead Farm, showing Brookmead's Superior 217611, Brookmead's Royal Hyacinth 380807, Brookmead's Virginia 380808 and Brookmead's Kindness 2d 410147; 4, Hill Girt Farm, showing Top of Foxden 216847, Hill Girt Royal Lil 399388, Golden Maid of Hill Girt 409744 and Truda of Hill Girt Farm 2d 409749; 5, A. P. Irwin, showing Betty's Agatha's Leader 211663, Leader's Lassie 391807, Leader's Golden 381913 and Leader's Nellie Dot 394935; 6, Bolton Farm, showing General Trixie of Bolton 204048, Lucinda of Bolton 377762, Consider's Pride of Bolton 370988 and Bolton's Sylvia 392862.

### Get of Sire

1, Hill Girt Farm on get of Merry Top of Hill Girt 137474, showing Jeanette of Hill Girt Farm 290334, Merry Top's Nora Galli 291551, Merry Top's Artless 290337 and Topsy Mayfair 307713; 2, Locust Grove Dairies on get of Mixter Hardwick 107510, showing Hardwick's Blossom 228453, Hardwick's Bessie 308209, Hardwick's Queen Rose 228449 and Hardwick's Blue Bell 345660; 3, Longwood Farms on get of Langwater Galore 175062, showing Longwood Favorite 345759, Fay of Longwood 349957, Longwood Garnet 353857 and Longwood Gladys 373892; 4, Frank B. Foster on get of Langwater Peter Pan 116859, showing Broadwater Mercedes 282358, Broadwater Nicoletta 335189, Broadwater Lightfoot 294969 and Broadwater Pompadour 355825; 5, A. P. Irwin on get of Whiteface's Leader of Oaks Farm 95383, showing Queen Bab's Leader 207554, Leader's Lassie 391807, Leader's Golden 381913 and Carol's Leader 213857; 6, Brookmead Farm on get of Actaeon's Don of Pennbrook 171525, showing Brookmead's Ideal 380802, Brookmead's Virginia 380808, Brookmead's Fanciful 384384 and Brookmead's Rachel 380806.

### Produce of Dam

1, Locust Grove Dairies on produce of Glenburnie Blossom 137736, showing Glenburnie Daffodil 175872 and Hardwick's Blossom 228453; 2, Bolton Farm on produce of Jethro's Dena of Bolton 226583, showing Trixie's Natie of Bolton 344262 and Raider's Leda of Bolton 291909; 3, Hill Girt Farm on produce of Nora Galli 221976, showing Merry Top's Nora Galli 291551 and Royal Nora Galli 383115; 4, Longwood Farms on produce of Longwood Roamer's Caroline 258521, showing Longwood Favorite 345759 and Longwood Hazel 393196; 5, Breidablik Farm on produce of Cherry Boy's Frances of Delaware 219200, showing Criterion's Cherry Girl 388226 and Leader's Cherry Frances 389201; 6, Frank B. Foster on produce of Imp. Evelina of Sycamore Farms 172042, showing Broadwater Euphemia 390268 and Broadwater Mercedes 282358.

## Elkhart County Show

(*Continued from page 435*)

hart; Victor Stine, Goshen; Charles Van Scoik, Goshen; Virgil Weaver, Goshen; and Yoder and Simmons, Middlebury.

Following is the list of awards:

BULL, 2 YEARS AND OVER

1, Duplicate of Halfred Farm 163851, Mervin Eby and Son; 2, Haven Hills Eastern King 198337, Earl Cook; 3, Honoria's Butterfat 206926, Virgil Weaver; 4, Langwater Alexander 202052, Starr Farm; 5, Evalon's Royal Whiteside 166296, Roscoe Sheets; 6, Argilla Mayo 199124, Clayton Eash.

BULL, UNDER 2 YEARS

1, Merrymaker's Wonder Boy 210930, Mervin Eby and Son; 2, Entry, Virgil Weaver; 3, Sheik of Lookwell Farm 218215, A. H. Michel; 4, Entry, Starr Farm; 5, Entry, Ralph Ernest; 6, Entry, Starr Farm.

COW, 4 YEARS AND OVER

1, Elm Row Squaw 346120, Starr Farm; 2, Fi Fi's Queen of Lookwell 283871, Mervin Eby and Son; 3, Viola of Lookwell Farm 305411, Mervin Eby and Son; 4, Warrior's Polly 296370, S. O. Bigler; 5, Invercroft Peaceful Lady 175818, S. O. Bigler; 6, Betsey Ross of Forest Grove 271091, W. M. Bowman; 7, Pearl's Jewel of Bonnyview 317786, Lee Loucks and Son; 8, Pok-E. Dot 2d 196814, Buzzard and Blazer; 9, Jessie's Secret 339761, Eby Brothers; 10, Louise's Fern 326396, Eby Brothers; 11, Lady Blossom of Few Acres 329447, Victor Stine.

COW, 2 YEARS AND UNDER 4

1, Starr Farm Linwood Girl 334275, Starr Farm; 2, Elm Row Pride Squaw 393560, Starr Farm; 3, Hawpatch Mable Ellen 395977, Yoder and Simmons; 4, Hawpatch Lady Belle 395980, Yoder and Simmons; 5, Duplicate's Fawn of L. F. 361678, Mervin Eby and Son; 6, Dottie's Silky Girl 330060, Buzzard and Blazer; 7, Duplicate's Flossie of L. F. 356228, Mervin Eby and Son; 8, Gayoso Della 410829, Mervin Eby and Son.

HEIFER, 1 YEAR AND UNDER 2

1, Entry, Starr Farm; 2, Entry, Virgil Weaver; 3, Entry, John Leinhart; 4, Beau's Flossy of Invercroft 373229, Clayton Eash; 5, Duplicate's Viola of L. F. 387647, Mervin Eby and Son; 6, Blossomdale Lady Warrior 412722, Victor Stine; 7, Entry, Virgil Weaver; 8, Hawpatch Brilliant Diana 395989, Mildred Michel; 9, Goldy's Eva of Shadycrest 411396, Raymond Hoover; 10, Hawpatch Gloria Starlight 395986, Yoder and Simmons; 11, Cassie's Leeta 398617, Eby Brothers; 12, Cassie's Letha 398618, Eby Brothers.

HEIFER CALF, 6 MONTHS AND UNDER 12

1, Invercroft Foaming 399244, Clayton Eash; 2, Entry, Virgil Weaver; 3, Sequel's Letty Lou 413954, S. O. Bigler; 4, Blossomdale Barbi Pansy 409291, Victor Stine; 5, Nora's Beauty Nan 411631, Merle W. Hoover; 6, Silky's Princess of Glenwood 411430, Buzzard and Blazer; 7, Gold Marie of Maple Grove 406551, Charles Van Scoik; 8, Daisy Joan of Maple Grove 406550, Charles Van Scoik; 9, Entry, Mervin Eby and Son; 10, First Lady of Maple Grove 406549, Charles Van Scoik.

CHAMPION BULL

Duplicate of Halfred Farm 163851, Mervin Eby and Son.

SENIOR AND GRAND CHAMPION FEMALE

Elm Row Squaw 346120, Starr Farm.

JUNIOR CHAMPION FEMALE

Entry, Starr Farm.

GET OF SIRE

1, Starr Farm on get of Kathryn's Africander of White Farm 108105; 2, Mervin Eby and Son on get of Fi Fi's Nobleman of East Lynne 115250; 3, Virgil Weaver on get of Honoria's Butterfat 206926; 4, Charles Van Scoik on get of Dimple's Beau of Halfred Farms 171943; 5, Mervin Eby and Son on get of Duplicate of Halfred Farm 163851.

PRODUCE OF DAM

1, Starr Farm on produce of Pride of Blizzard Hill Farm 204215; 2, Mervin Eby and Son on produce of Viola of Lookwell Farm 305411; 3, Virgil Weaver on produce of Annabell of Lincoln Farm 328375.

## Chester Guernsey Farm Sale

ELEVEN years ago Milo Reff moved to the farm near Keystone, Indiana, owned by David Meyer of Bluffton, Indiana, and there in partnership with Mr. Meyer began the building of a herd of Guernsey cattle.

In these eleven years the milk and cream checks have been a very large part of the farm income, together with better than $4,000 received for surplus cattle sold.

Mr. Reff, desiring to go into the farming business for himself, purchased a farm not far distant from the one above referred to, and this necessitated a dispersal sale of the entire herd, which sale took place on September 24.

The day was ideal for a sale, and the crowd began gathering early, going through the barns and marking in the catalogs the animals most to their liking. Long before sale time, which was eleven o'clock, the tent was filled to capacity. The crowd was called to order by the sale manager, Roy D. Hiatt of Portland, Indiana, and after a few remarks he turned the sale over to Colonel Fred Reppert, nationally known auctioneer of Decatur, Indiana. The Ellenberger Brothers of Bluffton, Indiana, did splendid work in the ring. Milo Reff had the cattle in nice working condition and handled them well in the ring.

Fifty-three head passed under the hammer in about three hours, and the bidding was very spirited. The entire offering of fifty-three head, including baby calves, averaged $91.08, with the animals above one year of age averaging $145.45. The top of the sale was the four year old bull, Charter Oak Chief 182445, purchased by Dr. Heaston of Pennville, Indiana, at $400. The eight months old heifer, Chief's Molly of Chester 387521, was sold to Dr. Brickley of Bluffton, Indiana, at $210, with the sixteen hour old daughter of Suse of Chester Guernsey Farm 324299 selling at $32.50.

Following is the sales list:

| | |
|---|---|
| D. J. Adams, Lansing, Michigan | |
| Hellen of Chester 411824 | $135.00 |
| Ester of Chester 390426 | 127.50 |
| Letty of Chester Guernsey Farm 330938 | 155.00 |
| R. E. Allmendiner, Willshire, Ohio | |
| Chief's May of Chester 396672 | 67.50 |
| J. F. Ayers, Springfield, Illinois | |
| Maudette of Chester 407388 | 95.00 |
| Suse of Chester Guernsey Farm 324229 | 135.00 |
| Chief's Suse of Chester 390425 | 105.00 |
| Chief's Pride of Chester 411515 | 85.00 |
| Agnes of Chester 411823 | 85.00 |
| Chief's Bessie of Chester 396671 | 95.00 |
| J. J. Baumgartner, Fort Wayne, Indiana | |
| Bull Calf | 17.50 |
| Dr. Brickley, Bluffton, Indiana | |
| Pride of Chester Guernsey Farm 351341 | 75.00 |
| Molly of Chester Guernsey Farm 270270 | 120.00 |
| Chief's Molly of Chester 387521 | 210.00 |
| Fay of Chester Guernsey Farm 292852 | 150.00 |
| Betsy of Chester 390424 | 102.50 |
| Fred Brumm, Portland, Indiana | |
| Roll of Chester 216080 (Bull) | 27.50 |
| Lee Crawford, Milton, Indiana | |
| Lady Pauline of Chester 407389 | 60.00 |
| Chief's Daisy of Chester 414792 | 60.00 |
| Frank Fagle, Geneva, Indiana | |
| Riley of Union 215320 (Bull) | 30.00 |
| J. H. Griffin, Uniondale, Indiana | |
| Bull Calf | 12.50 |
| Dr. Heaston, Pennville, Indiana | |
| Charter Oak Chief 182445 (Bull) | 400.00 |
| Hu-Morris' Beauty 189697 | 100.00 |
| Sim Houtz, Bluffton, Indiana | |
| Calf | 55.00 |
| Calf | 62.50 |
| Grace of Chester 411516 | 77.50 |
| Chief's Unis of Chester 401686 | 77.50 |
| Chief's Lily of Chester 414793 | 60.00 |
| Ralph V. Kerr, Connersville, Indiana | |
| Bessie Alice of Morris Farm 231739 | 75.00 |
| Bessie Lue 310543 | 142.50 |
| Vernis Kitterman, Shirley, Indiana | |
| Calf | 32.50 |
| Kunkel and Reinhard, Bluffton, Indiana | |
| Banner Boy's Daisy 318498 | 45.00 |
| Fred Lambert, Poneto, Indiana | |
| Lena of Chester 376584 | 112.50 |
| Merl Little, Van Buren, Indiana | |
| Rosie of Chester Guernsey Farm 262355 | 125.00 |

(*Please turn to page 439*)

# ADVANCED REGISTER NOTES

### *State Champions*

INDIANA

B Valor's Grace 298449, 16067.3 pounds of milk; 832.2 pounds of butter fat; breeder, J. C. Penney-Gwinn Corporation, Hopewell Junction, New York; owner, Ernest Martin, Goshen.

CCC Daffodil of Lookwell Farm 300577, 9284.7 pounds of milk; 463.5 pounds of butter fat; breeder, Mervin Eby, Wakarusa; owner, Arthur W. Telfer, La Fayette.

MARYLAND

GHI Fairhaven Buttergirl 328859, 9397.5 pounds of milk; 483.8 pounds of butter fat; breeder and owner, F. B. Beasman, Sykesville.

MISSISSIPPI

G Gayoso Peggy Patricia 387969, 10874.5 pounds of milk; 708.2 pounds of butter fat; breeder, Gayoso Farm, Horn Lake; owner, J. T. Buntin, Horn Lake.

MISSOURI

EHI Sunnymede Raider Rimrock 330788, 8583.3 pounds of milk; 444.3 pounds of butter fat; breeder, Cyrus H. McCormick and John L. Waddell, Deerfield, Illinois; owner, Missouri Improvement Company, Bismarck.

NEW YORK

CHI Ultra Marie of Winsor Farm 312322, 9219.5 pounds of milk; 504.0 pounds of butter fat; breeder, Harold Winsor, Guilford; owner, H. H. Crumb, Oxford.

The following is a list of animals having three or more Advanced Register records, the last one of which has become official since the last publication of the Journal:

Shoreland Dairy Lass 263476

| Lbs. Milk | Lbs. B. Fat | Class |
|---|---|---|
| 8310.4 | 361.9 | GGG |
| 9298.3 | 422.9 | AHI |
| 9850.1 | 440.7 | AAA |

Owner: L. B. Stevens, Oconomowoc, Wisconsin.

Cramond Easter Lily 217427

| Lbs. Milk | Lbs. B. Fat | Class |
|---|---|---|
| 7915.6 | 436.7 | G |
| 9186.9 | 489.6 | C |
| 7975.1 | 434.9 | A |

Owner: Henry G. Lapham, Brookline, Massachusetts.

### *THE FOLLOWING COWS DESERVE HONORABLE MENTION FOR ONE MONTH'S PRODUCTION*

(Credits subject to final verification)

| Name and Number | Test Begun | Month | Lbs. Milk | Lbs. B. Fat | Class |
|---|---|---|---|---|---|
| Forge Hill Royal Molly 265863 | 3-27-34 | July | 1772.1 | 101.01 | A |
| Owner: J. L. Wilkie, New Windsor, New York. | | | | | |
| Holly Farm Generous 392769 | 6—1-34 | July | 1341.0 | 76.03 | D |
| Owner: Est. George P. McLean, Simsbury, Connecticut. | | | | | |
| D. B. Daisy 342210 | 11-16-33 | Aug | 1500.3 | 73.81 | E |
| Owner: Willyard Brothers, Ravenna, Ohio. | | | | | |
| Mount Hope Snowbird 327993 | 7—4-34 | July | 1622.9 | 72.54 | E |
| Owner: E. Parmalee Prentice, Williamstown, Massachusetts. | | | | | |
| Escalon Sunnygirl 382099 | 3-20-34 | Aug | 969.6 | 56.62 | FFF |
| Owner: A. B. Humphrey, Escalon, California. | | | | | |
| Mount Hope Fanny Fern (Grade) | 6-26-34 | July | 1357.1 | 66.63 | G |
| Owner: E. Parmalee Prentice, Williamstown, Massachusetts. | | Aug | 1442.4 | 71.40 | |
| Mount Hope Faithful (Grade) | 5-29-34 | June | 1441.5 | 63.57 | G |
| Owner: E. Parmalee Prentice, Williamstown, Massachusetts. | | July | 1613.7 | 70.36 | |
| Hilltop Butterfat Governess 361541 | 3—1-34 | Aug | 1104.5 | 63.95 | G |
| Owner: George M. Hendee, Suffield, Connecticut. | | | | | |
| Elsene of Garden Creek 410420 | 4-17-34 | May | 1232.6 | 62.00 | G |
| Owner: M. Louisa Osborne, Canton, North Carolina. | | | | | |
| Adohr Florence 345943 | 12-12-33 | Aug | 1023.5 | 61.82 | G |
| Owner: Adohr Stock Farms, Reseda, California. | | | | | |
| Quail Roost Madeline 374873 | 6-15-34 | July | 1107.5 | 60.80 | G |
| Owner: George Watts Hill, Rougemont, North Carolina. | | | | | |
| Escalon Primrose 404285 | 3-20-34 | Aug | 1171.5 | 65.02 | GGG |
| Owner: A. B. Humphrey, Escalon, California. | | | | | |
| Dunwalke Maggie's Lily 356283 | 5—5-34 | Aug | 1110.6 | 53.53 | GGG |
| Owner: Clarence Dillon, Bedminster, New Jersey. | | | | | |
| Dunwalke Noble Lady 356284 | 6-10-34 | Aug | 1146.2 | 51.24 | GGG |
| Owner: Clarence Dillon, Bedminster, New Jersey. | | | | | |
| Valleywood Harriet 357789 | 7-20-34 | Aug | 1203.8 | 50.80 | GGG |
| Owner: George C. Klauder, Penllyn, Pennsylvania. | | | | | |
| Escalon Greta 397636 | 12-12-33 | Aug | 947.0 | 50.48 | GGG |
| Owner: A. B. Humphrey, Escalon, California. | | | | | |

### *THE FOLLOWING COWS DESERVE HONORABLE MENTION FOR OUTSTANDING RECORDS*

| Name and Number | Test Ended | Lbs. Milk | Lbs. B. Fat | Class |
|---|---|---|---|---|
| Nuta of Kennebec View 235898 | 5—7-34 | 9483.4 | 561.5 | AAA |
| Owner: C. P. Beebe, Framingham Center, Massachusetts. | | | | |
| Gayhead's Kothra 249399 | 3-10-34 | 9605.7 | 547.8 | AHI |
| Owner: Molly L. Lewis, Danvers, Massachusetts. | | | | |
| Oak Leaf's Marie of Reid Farm 164189 | 7-15-34 | 9886.7 | 539.3 | AHI |
| Owner: H. H. Crumb, Oxford, New York. | | | | |
| Valor's Grace 298449 | 7-31-34 | 16067.3 | 832.2 | B |
| Owner: Ernest Martin, Goshen, Indiana. | | | | |
| Ultra Marie of Winsor Farm 312322 | 8-24-34 | 9219.5 | 504.0 | CHI |
| Owner: H. H. Crumb, Oxford, New York. | | | | |
| Hilltop Butterfat Golden Maid 295217 | 4—1-34 | 9019.3 | 477.6 | DDD |
| Owner: George M. Hendee, Suffield, Connecticut. | | | | |
| Ethel of Clearview 294975 | 7-14-34 | 7893.6 | 479.3 | DHI |
| Owner: Owen J. Roberts, Kimberton, Pennsylvania. | | | | |

Quanqual Buttercup 329821, bred by Robert and Herbert Scoville, Taconic, Connecticut, and owned by E. G. Woodward, Salisbury, Connecticut, has recently completed her first record in class FFF with 14601.5 pounds of milk and 633.4 pounds of butter fat. Her production of milk is the eighth highest for all triple letter records, and her fat production is the highest for triple letter FFF. When her last calf is registered she should become a class leader holding first place in her class and become the state champion for her class in Connecticut.

Moorland Amiable Agnes 319306, owned by E. A. Moore, New Britain, Connecticut, produced during the month of August, 1951.7 pounds of milk and 105.00 pounds of butter fat in class A.

Imp. De Baugy's Daisy Rose 291726, owned by John A. Miller, Nazareth, Pennsylvania, produced during the month of July 2015.3 pounds of milk and 76.37 pounds of butter fat in class A.

### *NEW ADVANCED REGISTER SIRES*

***Elm Farm Raider 146302,*** Sire, Langwater Juvis 100894, A. R. Dam, Hayes Bella of Four Pine 80706, A. R. 12055. B.: Cyrus H. McCormick and John L. Waddell, Deerfield, Ill. O.: Missouri Improvement Company, Bismarck, Mo.

***Gayhead's Amanallah 166073,*** Sire, Gayhead's Mahomet 111871, A. R. Dam, Gayhead's Nosegay 187829, A. R. 22142. B.: George M. White, Coxsackie, N. Y. O.: Mr. and Mrs. Paul Moore, Convent, N. J.

***Horse Shoe Royal Prince 139465,*** Sire, Cathedral Duke 100668, A. R. Dam, Mixter Royal Fern 166720, A. R. 20455. B.: George P. Clark, Shannock, R. I. O.: Ivory A. Hall, South Portland, Maine.

***Langwater Juror 130280,*** Sire, Langwater Pharaoh 98719, A. R. Dam, Imp. Bailloterie's Rose of Langwater 137103, A. R. 16704. B.: John S. Ames, North Easton, Mass. O.: Massachusetts State College, Amherst, Mass.

***Rosemount Select 155403,*** Sire, Foremost's Excelsior 111350, A. R. Dam, May Princess 118749. B.: Howard Heinz, Sharpsburg, Pa. O.: J. F. Shallenberger, Niles, Mich.

| | | | | |
|---|---|---|---|---|
| Gayhead's Sultana 333804<br>Owner: Molly L. Lewis, Danvers, Massachusetts. | 4-21-34 | 9225.0 | 461.1 | DHI |
| Good Behavior 317712<br>Owner: George Nichols, Cold Spring Harbor, New York. | 5-26-34 | 8818.4 | 489.3 | EEE |
| Linwood's Lustre 316160<br>Owner: Harry D. Liebers, Lincoln, Nebraska. | 6-10-34 | 9064.0 | 476.8 | EEE |
| Sunnymede Raider Rimrock 330788<br>Owner: Missouri Improvement Company, Bismarck, Missouri. | 12—1-33 | 8583.3 | 444.3 | EHI |
| Convent Bessie 323105<br>Owner: Mr. and Mrs. Paul Moore, Convent, New Jersey. | 5-14-34 | 7576.7 | 413.8 | FFF |
| Broadwater Caprice 327515<br>Owner: Frank B. Foster, Phoenixville, Pennsylvania. | 8-22-34 | 8117.6 | 430.8 | FHI |
| Gayoso Peggy Patricia 387969<br>Owner: J. T. Buntin, Horn Lake, Mississippi. | 7—5-34 | 10874.5 | 708.2 | G |
| Fairhaven Buttergirl 328859<br>Owner: F. B. Beasman, Sykesville, Maryland. | 6-16-34 | 9397.5 | 483.8 | GHI |
| Sunnymede Gertrude Claire 361977<br>Owner: Missouri Improvement Company, Bismarck, Missouri. | 10-14-33 | 9108.9 | 453.5 | GHI |
| Indian Frances 350957<br>Owner: Henry W. Treat, Tallmadge, Ohio. | 8-25-34 | 8184.3 | 411.8 | GHI |

SUMMARY OF 41409 ADVANCED REGISTER RECORDS
(Includes single, double and triple letter records.)

| | Records | Lbs. Milk | Lbs. B. F. | Per Cent. |
|---|---|---|---|---|
| CLASS A | 11950 | 11240.1 | 554.0 | 4.93 |
| CLASS B | 2739 | 10856.9 | 539.9 | 4.97 |
| CLASS C | 3229 | 10493.0 | 518.9 | 4.95 |
| CLASS D | 3497 | 10076.3 | 503.8 | 5.00 |
| CLASS E | 4137 | 9473.1 | 478.3 | 5.05 |
| CLASS F | 5224 | 9515.3 | 467.0 | 4.91 |
| CLASS G | 10633 | 8891.7 | 446.0 | 5.02 |
| | 41409 | 10061.1 | 499.8 | 4.97 |

## Chester Guernsey Farm Sale

(*Continued from page 437*)

Fair Nelly of Chester 365293 140.00
June of Chester Guernsey Farm 291357 125.00
Flossie of Chester 365292 142.50
Unis of Chester Guernsey Farm 292853 75.00
Loew and Hall, Huntington, Indiana
Nelly Fair Lady 163673 80.00
H. Miles, Warren, Indiana
Mick of Chester 216081 (Bull) 20.00
Raymond Miller, Bluffton, Indiana
Faith of Chester 376585 75.00
I. A. Montgomery, Bryant, Indiana
Hu-Morris' Goldie 189698 87.50
Ezra Reinhard, Bluffton, Indiana
Daisy Fair Lady 211536 95.00
Bull Calf 37.50
Ray Riggin, Muncie, Indiana
Betty of Chester Guernsey Farm 262356 140.00
Homer Rome, Liberty Center, Indiana
Lester of Chester 216796 (Bull) 22.50
Charles Shoemaker, Lagroo, Indiana
Lily of Chester Guernsey Farm 291356 100.00
Mark T. Smith, Muncie, Indiana
Kitty Belle of Chester 365291 87.50
Oscar Thompson, Bluffton, Indiana
Sally of Chester 390427 67.50
Rena of Chester 390428 67.50
C. F. Thurston, Lynn, Indiana
Bull Calf 17.50
Clyde Tomon, Bluffton, Indiana
May of Chester Guernsey Farm 291358 102.50
Mr. Walker, Montpelier, Indiana
Russell of Chester 216690 (Bull) 30.00

### *Hammond Purchases From Locust Grove*

WHILE showing their herd at Timonium, Locust Grove Dairies owned by Henry W. Leeds and managed by Joseph P. Broadhurst, Westville, New Jersey, sold a bull calf, Hardwick's Galore 216091, to Charles S. Hammond, Reisterstown, Maryland. This calf was sired by Mixter Hardwick 107510, sire of twenty-four Advanced Register daughters and the get winning the Peer Challenge Cup at the 1934 Eastern States Exposition.

The dam of this calf is Chelly's Galore 5th 120028, that is an Advanced Register cow and the dam of three Advanced Register daughters including a full sister to "Galore," Hardwick's Cherub of Locust Grove 250183, with a record of 685.8 pounds of butter fat in class C. Many of the best females in the Locust Grove herd are descended from the dam of this calf.

# APPROVED ADVANCED REGISTER RECORDS

## From October 1, 1934 to October 15, 1934

*Includes A. R. 33703 to A. R. 33755 with re-entries: 24674; 24848; 28466; 30530; 30728; 30729; 31023; 31745; 31789; 31853; 32416; 32937*

### *CLASS A—Five Years and Over*

| A. R. | | Lbs. Milk | Lbs. Fat | Per Cent Fat | Age Yrs. | Age Mos. | OWNER |
|---|---|---|---|---|---|---|---|
| 33741 | Danseuse of Annandale 257467 | 12988.0 | 697.5 | 5.37 | 5 | 2 | Glen Farm, Inc., Newport, R. I. |
| | S. Atamannsit Progressor 95235 A. R. | | D. Fandango of Annandale 136174 | | | | |
| 33718 | Lady Armistice 194325 | 14239.6 | 690.4 | 4.85 | 6 | 0 | L. C. Fischer, Dunwoody, Ga. |
| | S. Mixter Thunder 89052 | | D. Bell of Lake Bluff 81371 | | | | |
| 33719 | Lady Jane of Hon Terra 262307 | 10307.5 | 567.7 | 5.51 | 5 | 4 | E. K. Gaylord, Oklahoma City, Okla. |
| | S. Betty's Master of Iowanola 83384 A. R. | | D. Hyacinth of Beaver Ridge 150611 | | | | |
| †33725 | Nuta of Kennebec View 235898 | 9483.4 | 561.5 | 5.92 | 6 | 3 | C. P. Beebe, Framingham Center, Mass. |
| | S. Wesserunsett Courtier 114800 | | D. Von Don Nutilda 127740 | | | | |
| 33714 | Bo Peep's Sarah of Wildwood 245009 | 10771.0 | 511.1 | 4.75 | 5 | 7 | M. G. Eberlein, Shawano, Wis. |
| | S. Wildwood's Penwyn 112569 | | D. Bo Peep's Lassie of Wildwood 92325 A. R. | | | | |
| 33704 | Daisy Girl of Prairie Farm 256130 | 8924.0 | 509.0 | 5.70 | 5 | 5 | J. T. Buntin, Horn Lake, Miss. |
| | S. Golden of Chetek 82876 | | D. Patient Queen's Golden 181503 | | | | |
| R28466 | Imp. Candie's Sylvia 275175 | 8776.5 | 478.0 | 5.45 | 7 | 7 | John F. Talmage, Mendham, N. J. |
| | S. Candie's Warrior R. G. A. S. 4982 P. S. A. R. | | D. Sylvia of Hill Farm R. G. A. S. 23160 P. S. | | | | |
| 33737 | Arloene of Oronoko 252322 | 7193.5 | 465.7 | 6.47 | 5 | 6 | J. C. Hollenbeck, Berrien Springs, Mich. |
| | S. Lone Pine Royal Victor 96707 A. R. | | D. Dorinda of Oronoko 204139 A. R. | | | | |
| R†24848 | Shoreland Dairy Lass 263476 | 9850.1 | 440.7 | 4.47 | 6 | 11 | L. B. Stevens, Oconomowoc, Wis. |
| | S. Shoreland Atamannsit Champion 68852 A. R. | | D. Shoreland Guinan 108308 A. R. | | | | |
| R†30729 | Proud Knight's Mollie 267238 | 8018.5 | 435.4 | 5.43 | 5 | 2 | E. Baker Pyle, Phoenixville, Pa. |
| | S. Chestermont Proud Knight 118590 A. R. | | D. Sergeant's Mollie of Mountrose 109037 A. R. | | | | |
| R24674 | Cramond Easter Lily 217427 | 7975.1 | 434.9 | 5.45 | 6 | 10 | Henry G. Lapham, Brookline, Mass. |
| | S. Cramond Maximus 105558 | | D. Imp. Langwater Lilian 97978 A. R. | | | | |
| R†30728 | May of Brightside 263378 | 8112.5 | 383.7 | 4.73 | 5 | 3 | E. Baker Pyle, Phoenixville, Pa. |
| | S. Langwater Starshoot 83961 A. R. | | D. Mabel of Plum Grove 81517 A. R. | | | | |
| †33721 | Imp. Carnation of La Mare 248935 | 7080.0 | 372.5 | 5.26 | 8 | 0 | A. I. Codington, Millington, N. J. |
| | S. Ibrahim Ali R. G. A. S. 4942 P. S. | | D. Ringdale II. of La Mare R. G. A. S. 23493 P. S. | | | | |

### *CLASS B—Four and One-Half to Five Years*

| | | | | | | | |
|---|---|---|---|---|---|---|---|
| R30530 | Valor's Grace 298449 | 16067.3 | 832.2 | 5.18 | 4 | 6 | Ernest Martin, Goshen, Ind. |
| | S. Langwater Valor 79775 A. R. | | D. Mayflower's Fawn Face 92475 A. R. | | | | |
| 33706 | Holly Farm Hyacinth 318453 | 11245.4 | 603.8 | 5.37 | 4 | 6 | Est. George P. McLean, Simsbury, Conn. |
| | S. Zavalla's Zealous 134283 A. R. | | D. Holly's Ultra Maid 198136 A. R. | | | | |
| 33722 | Friendship R. Ultra Fern 269648 | 12228.3 | 586.7 | 4.80 | 4 | 11 | A. A. Thompson, Uniontown, Pa. |
| | S. Foremost's Revolution 130290 A. R. | | D. Friendship Ultra Fern 217494 A. R. | | | | |
| R31023 | Mayprince's Freckles 277104 | 8848.2 | 399.5 | 4.52 | 4 | 7 | R. F. Weber, Marshall, Calif. |
| | S. Princess' May Royal 117240 A. R. | | D. Caumsett Christine 159577 A. R. | | | | |

### *CLASS C—Four to Four and One-Half Years*

| | | | | | | | |
|---|---|---|---|---|---|---|---|
| 33754 | Franchester Compliment 279151 | 12023.3 | 574.0 | 4.77 | 4 | 4 | Chester C. Bolton, South Euclid, Ohio. |
| | S. Green Meadow Constant 89353 A. R. | | D. Virginia Rose of Evalon Farms 230114 A. R. | | | | |
| 33742 | Ivy Hall Bud 279474 | 11565.9 | 481.1 | 4.16 | 4 | 4 | Glen Farm, Inc., Newport, R. I. |
| | S. Imp. Valentine's Keepsake 104971 A. R. | | D. Imp. Preel Lily VI. 156915 A. R. | | | | |
| †33709 | Langwater Kathleen 304314 | 9629.7 | 464.9 | 4.83 | 4 | 5 | George C. Klauder, Penllyn, Pa. |
| | S. Langwater Country Gentleman 141686 A. R. | | D. Langwater Colleen 221200 A. R. | | | | |
| †33734 | Daffodil of Lookwell Farm 300577 | 9284.7 | 463.5 | 4.99 | 4 | 0 | Arthur W. Telfer, La Fayette, Ind. |
| | S. Fi Fi's Nobleman of East Lynne 115250 A. R. | | D. Jewel's Jeneva of Lookwell Farm 170838 | | | | |
| †33748 | Fritzi Ritz 349288 | 8549.8 | 455.5 | 5.33 | 4 | 4 | Charles S. Mills, Jaffrey, N. H. |
| | S. Trintrissa's Soldier 141289 | | D. Eaves' Marie Antoinette 219874 | | | | |

### *CLASS D—Three and One-Half to Four Years*

| | | | | | | | |
|---|---|---|---|---|---|---|---|
| °33727 | Worthy Alice of Hon Terra 297694 | 14497.7 | 706.1 | 4.87 | 3 | 6 | W. C. Terry, Catskill, N. Y. |
| | S. Betty's Master of Iowanola 83384 A. R. | | D. Virginia Princess Rose 157624 | | | | |
| 33726 | Riverview's Governor's Nancy 295764 | 11984.9 | 519.9 | 4.34 | 3 | 8 | Louis C. Emmons, Swarthmore, Pa. |
| | S. Riverview's Stars and Stripes Governor 98021 A. R. | | D. Follyland Governess 56670 | | | | |
| 33755 | Valor's Gwendoline 331921 | 11365.7 | 500.3 | 4.40 | 3 | 6 | H. J. Heinz, Sharpsburg, Pa. |
| | S. Langwater Valor 79775 A. R. | | D. Fariydale Celosia 220646 A. R. | | | | |
| 33716 | Bonnie Brae Pansy 275148 | 10737.4 | 498.5 | 4.64 | 3 | 7 | John E. McLoughlin, Clinton, N. Y. |
| | S. King's Advocator 126310 A. R. | | D. Brooklandwood Best Love 137962 A. R. | | | | |
| †33735 | Hilltop Butterfat Golden Maid 295217 | 9019.3 | 477.6 | 5.30 | 3 | 8 | George M. Hendee, Suffield, Conn. |
| | S. Imp. Primrose's Butterfat 104967 A. R. | | D. Imp. Golden Maid of Hilltop 150706 A. R. | | | | |
| R31745 | B. Rose King's Babe 299770 | 8672.2 | 435.4 | 5.02 | 3 | 9 | Joseph I. France, Port Deposit, Md. |
| | S. Burnside Rose King 125237 A. R. | | D. Babe of Twin Pine 98667 A. R. | | | | |
| †33747 | Convent Ione 311264 | 7463.0 | 420.0 | 5.63 | 3 | 6 | Mr. and Mrs. Paul Moore, Convent, N. J. |
| | S. Convent's Queen Rose's Senator 103963 A. R. | | D. Convent's Yvonne's Ione 173311 A. R. | | | | |

†33703 Prince's Dora of Portland 385559 6735.2 381.4 5.66 3—8 S. C. Hall, South Portland, Maine.
S. Horse Shoe Royal Prince 139465 A. R. D. Di's Dora 248988

### *CLASS E—Three to Three and One-Half Years*

R¶32416 Audley's Princess 313279 14321.9 589.5 4.12 3—4 John F. Talmage, Mendham, N. J.
S. Imp. Bickleigh Chieftain VII. 140783 A. R. D. Imp. Princess of Bickleigh 201431 A. R.
R¶31853 Hardwick's Bessie 308209 10874.2 516.4 4.75 3—5 Henry W. Leeds, Westville, N. J.
S. Mixter Hardwick 107510 A. R. D. Cavalier's Royal Bessie of Pomeroy 184472 A. R.
33753 Franchester Babette 315300 9155.6 511.7 5.59 3—5 Chester C. Bolton, South Euclid, Ohio.
S. Gayoso Golden Beau 136609 A. R. D. Franchester Convert 243151 A. R.
R31789 Warrior's Bertha Princess 312593 10297.5 489.4 4.75 3—5 State of Alabama-Kilby Dairy Farms, Montgomery, Ala.
S. Gayoso Steadfast Warrior 111596 A. R. D. Pilot's Princess 213306
†33708 Good Behavior 317712 8818.4 489.3 5.55 3—3 George Nichols, Cold Spring Harbor, N.Y.
S. Good Enough of Rocklawn 94047 A. R. D. Mrs. Grundy of Homestead Farm 164485
R†32937 Linwood's Lustre 316160 9064.0 476.8 5.26 3—1 Harry D. Liebers, Lincoln, Nebr.
S. Shuttlewick Caliph 146488 D. Linwood's Lady Hope 250206
33705 Sunshine Charmaine 295257 10480.9 465.1 4.44 3—2 J. W. Loving, Pueblo, Colo.
S. Mixter War Cloud 100133 A. R. D. Laurette of Alta Vista 106760 A. R.

### *CLASS F—Two and One-Half to Three Years*

33751 Chedco Noel 325870 9118.1 598.3 6.56 2—6 C. E. Cotting, Berlin, Mass.
S. Langwater Chedco 147434 A. R. D. Chedco Merry Christmas 141209 A. R.
33731 Meredith Princess Anne 387360 12012.7 576.6 4.80 2—6 Edward Wigglesworth, Topsfield, Mass.
S. Dolly's Foremost of High Rock 67827 A. R. D. Lady May of Meredith Farm 178173 A. R.
33732 Rockingham Princess Garnet 385106 11376.9 537.6 4.73 2—11 Daniel G. Tenney, Salem, N. H.
S. Rockingham Sailor Prince 170277 A. R. D. Lady Favorite of Rockingham 282839 A. R.
33750 Chedco Elise 317353 9051.3 531.7 5.87 2—10 C. E. Cotting, Berlin, Mass.
S. Langwater Chedco 147434 A. R. D. Elise of The Oaks 92187 A. R.
¶33724 Super Rose of White Oak 308452 9536.1 526.4 5.52 2—8 J. F. Shallenberger, Niles, Mich.
S. Rosemount Select 155403 A. R. D. Surprise of White Oak Farm 266799
¶33723 Lady Jannett of White Oak 310139 9896.5 518.5 5.24 2—8 J. F. Shallenberger, Niles, Mich.
S. Rosemount Select 155403 A. R. D. Lady Jane of White Oak Farm 256415
33711 Ewing's Nanette 337012 10302.9 518.5 5.03 2—7 J. R. Poindexter, Elkin, N. C.
S. Valor's Yeoman 161816 A. R. D. Itchen's Ewing of Rowan 141891
33717 Holliston's Pierette 371978 9000..5 453.3 5.04 2—6 Bureau of Dairy Industry, Columbia, S.C.
S. Grapelawn Holliston 104981 A. R. D. Imp. Duke's Pierette of Vallon 104108
†33720 Convent Bessie 323105 7576.7 413.8 5.46 2—8 Mr. and Mrs. Paul Moore, Convent, N. J.
S. Gayhead's Amanallah 166073 A. R. D. Convent Bess 239101 A. R.

### *CLASS G—Under Two and One-Half Years*

°33713 Gayoso Peggy Patricia 387969 10874.5 708.2 6.51 2—5 J. T. Buntin, Horn Lake, Miss.
S. Gayoso Patrician 168633 D. Peggy of Killarney Farms 91658 A. R.
°33730 Meredith Cameo 387361 11972.5 666.3 5.57 2—5 Edward Wigglesworth, Topsfield, Mass.
S. Dolly's Foremost of High Rock 67827 A. R. D. Meredith Lassie 326876 A. R.
°33715 Bonnie Brae Cleo 325189 11308.4 627.6 5.55 2—4 John E. McLoughlin, Clinton, N. Y.
S. King's Advocator 126310 A. R. D. Clare of Gerar 4th 143955 A. R.
°33740 Caumsett Bertha 380524 11143.1 607.4 5.45 2—2 A. H. Chambers, Kingston, N. Y.
S. Mixter Thor 106594 A. R. D. Caumsett Farm Bess 237323 A. R.
°33739 Maple Lane Africander's Gem 341463 10346.5 595.5 5.76 2—0 A. H. Chambers, Kingston, N. Y.
S. Saugerties Africander 116932 A. R. D. Maple Lane Monarch's Genesta 254303 A. R.
33736 Audley's Pearl 341079 13178.1 594.1 4.51 2—4 John F. Talmage, Mendham, N. J.
S. Imp. Bickleigh Chieftain VII. 140783 A. R. D. Imp. Fanny's Queen Valentine of Melrose 175179 A. R.
33746 Valley Gem Bess 341146 11011.2 568.4 5.16 2—5 Valley Gem Farms, Arlington, Wash.
S. Chicona Belmont 104979 A. R. D. Valley Gem Sympathy 231363 A. R.
33745 Thompson's Island Anita 382857 10425.3 505.1 4.84 2—2 The Farm and Trades School, Boston, Mass.
S. Thompson's Island Sentinel 162315 A. R. D. Thompson's Island Pollyanna 267254
33752 Franchester Cathrine 336117 9157.5 493.5 5.39 2—4 Chester C. Bolton, South Euclid, Ohio.
S. Green Meadow Constant 89353 A. R. D. Tulip of the Overshot 205757 A. R.
33749 Chedco Dainty 329299 7462.4 466.7 6.25 2—4 C. E. Cotting, Berlin, Mass.
S. Langwater Chedco 147434 A. R. D. Chedco Josephine 185397 A. R.
33707 Stadacona Doreen 329477 8307.2 461.2 5.55 2—5 Elizabeth Douglas, Tilly Foster, N. Y.
S. Stadacona Governor's Bonfire 153768 D. Stadacona Delia 177850
¶33744 Goodleigh-Green Valley-Glen 328804 8493.8 458.8 5.40 2—5 Dorrance Reynolds, Dallas, Pa.
S. Maple Glen Brandon Boy 94304 A. R. D. Glen's Ambition's Girl 201515
33729 Fairacres Nancy Carroll 388898 8008.0 458.3 5.72 2—3 Mrs. B. F. Jones, Jr., Sewickley, Pa.
S. Fairacres Sultan 183659 D. Fairacres Ina Claire 212092 A. R.
33743 Fritzlyn Gemsey 346173 9740.6 454.9 4.67 2—2 William F. Fretz, Pipersville, Pa.
S. Upland's Good Gift 77253 A. R. D. Fritzlyn Ultra Gem 201652 A. R.
†33710 Fellowship's Royal Sunshine 342750 7460.2 372.4 4.99 2—1 The Potts Memorial Hospital, Livingston, N. Y.
S. Gayhead's Royalist 150949 D. Lakewood Sunshine Girl 166467 A. R.
¶33733 Chinook Secret Cherub Greta 367231 7846.2 368.6 4.70 2—4 State College of Washington, Pullman, Wash.
S. Secret Brookdale Cherub 104107 A. R. D. Chinook Cherub Caroline 330957 A. R.
33728 Grassland Vinnaquel 321108 7373.3 365.0 4.95 2—4 Julian L. Schwabacher, Southbury, Conn.
S. Grassland Sequel Masher 86522 A. R. D. Grassland Jemmadine 230773 A. R.
33738 Bay State Juror's Peggy 347220 7296.3 344.0 4.71 2—3 F. G. Smith, West Brookfield, Mass.
S. Langwater Juror 130280 A. R. D. Peggy of Unkamet 218507 A. R.
†33712 Roamer's Beauty 337612 6223.8 281.6 4.52 2—0 R. F. Weber, Marshall, Calif.
S. Valor's Roamer 141093 D. Ynez of Nicasio 255124 A. R.

Double Letter Class¶ Triple Letter Class† Exceeds Requirement by 100% or over° Re-entries R

# DAM-DAUGHTER COMPARISON

The Dam-Daughter comparisons given below are based on data compiled by the Advanced Register Division. The sires all have progeny that have been registered within four years and include American bred or imported bulls. They are published in alphabetical order and list only those sires having ten or more dam-daughter pairs. It is believed that this list can be used as a foundation for any index a breeder wishes to use. Number of daily milkings shown in parentheses.

***Langwater Ultimas 39637, A. R. (continued from October 15 Journal)***

| *Daughters* | Lbs. Milk | Lbs. B. Fat | Class | *Dams* | Lbs. Milk | Lbs. B. Fat | Class |
|---|---|---|---|---|---|---|---|
| Westview Bernice 114137 (3-12 mos.) | 12515.7 | 607.9 | G | Diana of New Castle 51328 (3-12 mos.) | 12484.3 | 535.8 | A |
| Westview Yvette 114673 (3-12 mos.) | 11631.3 | 649.2 | F | Imp. Popular Bella 77344 (3-12 mos.) | 12546.2 | 575.0 | C |
| Re-entry (3-12 mos.) | 16805.8 | 895.6 | A | | | | |
| Westview Nanette 152245 (3-12 mos.) | 12344.6 | 546.7 | G | Hannah of Maplecroft 78619 (3-12 mos.) | 10242.5 | 526.2 | E |
| Re-entry (4-12 mos.) | 16109.5 | 699.9 | A | Re-entry (3-12 mos.) | 12276.8 | 629.1 | A |
| Westview Minerva 160705 (3-12 mos.) | 10934.6 | 579.0 | E | Diana of New Castle 51328 (3-12 mos.) | 12484.3 | 535.8 | A |
| Westview Betty 165447 (3-12 mos.) | 11063.7 | 537.1 | D | Itchen King's Lisette 67645 (3-12 mos.) | 13998.2 | 692.0 | A |
| Re-entry (3-12 mos.) | 15805.2 | 740.5 | A | | | | |
| Westview Helen 169067 (2-10 mos.) | 7308.4 | 412.6 | FFF | Hannah of Maplecroft Farm 78619 (3-12 mos.) | 10242.5 | 526.2 | E |
| | | | | Re-entry (3-12 mos.) | 12276.8 | 629.1 | A |
| Dellwood's Lovely Rose 174753 (3-12 mos.) | 12695.8 | 720.1 | E | Rival's Fawn Rose of Dellwood 70382 (3-12 mos.) | 14066.7 | 737.4 | C |
| Corium Ultimas' Genevieve 199613 (3-12 mos.) | 11012.6 | 609.5 | FF | Corium Bonnie 111901 (4-12 mos.) | 8975.7 | 394.7 | G |
| Westview Vivian 169068 (3-12 mos.) | 11043.0 | 614.1 | B | Gay's Viola 56814 (3-12 mos.) | 11170.4 | 536.0 | A |
| Corium Ultimas' Hazel 207943 (3-12 mos.) | 9944.6 | 518.4 | E | Nancy's Golden-rod 96321 (4-12 mos.) | 9975.6 | 530.9 | G |
| Brownie of Elm Farm 265778 (3-12 mos.) | 9977.5 | 543.3 | F | Corium Brownie's Essie 161944 (3-12 mos.) | 10380.3 | 589.2 | G |
| Re-entry (3-9 mos.; 2-2.5 mos.) | 9186.2 | 500.4 | AHI | | | | |
| Corium Ultimas' Idalia 231122 (3-10 mos.; 2-.5 mo.) | 9185.4 | 438.0 | GG | School Girl's Pretty Maid 96320 (4-12 mos.) | 10611.6 | 563.7 | FF |
| Re-entry (3-12 mos.) | 13173.1 | 643.4 | E | | | | |
| Corium Ultimas' Infanta 231125 (3-12 mos.) | 9925.4 | 485.0 | G | Hotton's Maggie of Herodale 131408 (3-11.5 mos.; 2-.5 mo.) | 9065.9 | 509.3 | F |
| Corium Ultimas' Imogene 238398 (3-12 mos.) | 10370.9 | 523.8 | G | Desire of Sarnia 49572 (4-11 mos.; 2-.5 mo.) | 11553.4 | 490.3 | AA |
| Corium Ultimas' Iola 235468 (3-12 mos.) | 8150.2 | 473.3 | F | Princess Carrie of Fern Hill 57435 (3-12 mos.) | 11639.3 | 650.7 | AA |
| | | | | Re-entry (3-5 mos.; 4-7 mos.) | 13664.2 | 776.2 | A |
| Tarbell Farms Lady Ultimas 189516 (2-12 mos.) | 8049.0 | 459.8 | B | Imp. Lodestar's Lady of Westview Farm 149237 (2-10 mos.) | 6236.6 | 368.5 | DDD |
| Corium Ultimas' Ino 246852 (3-12 mos.) | 8965.1 | 502.2 | G | Vera's Pride of Hammond 90736 (4-8.5 mos.; 2-3.5 mos.) | 8882.6 | 492.5 | E |
| Corium Ultimas' Janet 256286 (3-12 mos.) | 7618.2 | 454.8 | G | Imp. Valentine of Village View 70240 (3-12 mos.) | 11638.1 | 626.1 | A |
| | | | | Re-entry (3-12 mos.) | 12974.3 | 625.7 | A |
| Corium Ultimas Helga 218215 (3-4.5 mos.; 2-4 mos.) | 6311.0 | 353.0 | E | Bonnie Lass of Maple Hill 86951 (2-12 mos.) | 8572.1 | 472.9 | G |
| Corium Ultimas' Jemima 258916 (3-12 mos.) | 9460.7 | 534.9 | G | Genevieve Rose Maid 140150 (3-11 mos.; 2-.5 mo.; 1-.5 mo.) | 12105.7 | 592.3 | AA |
| Westview Violette 164104 (2-10 mos.) | 8463.2 | 438.8 | AAA | Gay's Viola 56814 (3-12 mos.) | 11170.4 | 536.0 | A |
| Corium Ultimas' Justina 282266 (3-12 mos.) | 8496.8 | 529.6 | G | Beauty's Alpha of Tristram Farm 129821 (3-7 mos.; 2-4.5 mos.) | 7959.6 | 484.4 | FF |
| Corium Ultimas' Kanova 286068 (3-1 mo.; 2-10 mos.; 1-.5 mo.) | 6379.0 | 331.5 | GG | Maid Lynette of Dellafield 73456 (2-12 mos.) | 9588.0 | 426.0 | D |
| | | | | Re-entry (3-10.5 mos.; 2-1.5 mo.) | 10965.6 | 500.5 | B |
| Corium Ultimas' Prospect's Rose 258914 (3-7.5 mos.; 2-4.5 mos.) | 12865.4 | 630.3 | D | Imp. Prospect's Rose des Houards 89003 (4-12 mos.) | 13157.8 | 726.9 | GG |
| Corium Ultimas' Kitty 282269 (3-10 mos.; 2-2 mos.) | 15229.4 | 666.0 | E | Mary H. of Fond du Lac 85294 (4-12 mos.) | 8191.8 | 401.3 | GG |

***Langwater Valiant 51868, A. R.***

Sire, Langwater Warrior 26509, A. R. Dam, Langwater Generous 41958, A. R. 4353. Born Aug. 3, 1918. Bred and owned by John S. Ames, North Easton, Mass.
Daughters, 37 registered. 26 A. R. Daughters, 20 Dam-Daughter pairs.

| *Daughters* | Lbs. Milk | Lbs. B. Fat | Class | *Dams* | Lbs. Milk | Lbs. B. Fat | Class |
|---|---|---|---|---|---|---|---|
| Primrose of Langwater 104538 (3-12 mos.) | 12976.2 | 612.4 | E | Minnie Marigold 60146 (3-12 mos.) | 10708.6 | 477.9 | G |
| Re-entry (3-12 mos.) | 15413.2 | 689.7 | A | Re-entry (4-5 mos.; 3-7 mos.) | 15571.6 | 661.8 | B |
| Rose of Langwater 2d 122379 (3-11.5 mos.; 2-.5 mo.) | 10211.8 | 565.5 | F | Rose of Langwater 24204 (3-12 mos.) | 12966.5 | 669.9 | F |
| | | | | Re-entry (4-1 mo.; 3-11 mos.) | 15008.2 | 751.6 | D |

| | | | |
|---|---|---|---|
| Beechwood's Woodbine 119154 (3-12 mos.) | 10049.4 | 426.7 | E |
| Langwater Psyche 136451 (3-12 mos.) | 11951.6 | 516.9 | D |
| Langwater Hayes Daisy 177726 (3-11.5 mos.; 2-.5 mo.) | 12764.8 | 613.5 | G |
| Re-entry (3-8.5 mos.; 2-3 mos.) | 12363.6 | 606.3 | DD |
| Re-entry (3-12 mos.) | 15102.7 | 701.6 | A |
| Re-entry (2-12 mos.) | 14327.7 | 655.5 | A |
| Re-entry (2-12 mos.) | 12905.5 | 582.0 | A |
| Langwater Golden Cherry 195132 (3-12 mos.) | 10527.9 | 535.1 | G |
| Langwater Fides 177729 (3-12 mos.) | 14390.4 | 742.0 | D |
| Langwater Sprite 240823 (3-12 mos.) | 10997.2 | 533.7 | G |
| Langwater Queen of the Meadow 210364 (3-12 mos.) | 13116.5 | 731.7 | D |
| Langwater Sunflower 177724 (3-12 mos.) | 15692.5 | 717.9 | A |
| Langwater Twilight 264810 (3-12 mos.) | 11097.2 | 653.4 | F |
| Langwater Angelica 276138 (3-12 mos.) | 11715.9 | 583.0 | E |
| Langwater Lively 266755 (3-12 mos.) | 12450.1 | 647.6 | F |
| Langwater Belle 304317 (3-12 mos.) | 11904.2 | 596.7 | G |
| Langwater Clover 284006 (3-12 mos.) | 11165.2 | 584.6 | E |
| Langwater Cherry Blossom 307370 (3-12 mos.) | 11028.2 | 637.2 | G |
| Re-entry (3-12 mos.) | 13063.8 | 715.0 | D |
| Langwater Queen of Joy 307375 (3-12 mos.) | 14339.7 | 658.5 | G |
| Langwater Dulce 306954 (3-12 mos.) | 11590.2 | 517.9 | D |
| Langwater Cyrene 284008 (3-7.5 mos.) | 9003.0 | 459.9 | C |
| Langwater Doris 304315 (3-12 mos.) | 13458.9 | 674.3 | D |
| Langwater Woodbine 89274 (4-2 mos.; 3-10 mos.) | 10493.1 | 549.2 | D |
| Re-entry (3-12 mos.) | 11074.2 | 587.0 | B |
| Imp. Fairy of Easton 102676 (3-12 mos.) | 12379.8 | 546.6 | D |
| Imp. Hayes Kitchen Daisy 94090 (3-12 mos.) | 12765.6 | 636.9 | E |
| Golden Cherry of Prospect Farm 74012 (4-6 mos.; 3-6 mos.) | 11181.9 | 594.0 | G |
| Re-entry (4-11 mos.; 3-1 mo.) | 13488.4 | 704.0 | B |
| Langwater Fidele 98593 (3-12 mos.) | 16352.0 | 828.0 | A |
| Imp. Fairy of Easton 102676 (3-12 mos.) | 12379.8 | 546.6 | D |
| Langwater Queen Mary 118804 (3-10.5 mos.) | 10987.3 | 564.7 | B |
| Langwater Sunshine 98359 (3-12 mos.) | 13218.3 | 612.3 | E |
| Langwater Starlight 161228 (3-12 mos.) | 11805.2 | 655.8 | D |
| Upland's Agnes 104826 (3-11 mos.; 2-1 mo.) | 12289.0 | 612.9 | EE |
| Imp. Bigard's Dairymaid of Langwater 110724 (3-12 mos.) | 12922.2 | 653.5 | A |
| Langwater Blanche 143402 (3-12 mos.) | 12533.7 | 614.1 | F |
| Re-entry (3-12 mos.) | 14914.7 | 750.4 | A |
| Langwater Country Flower 204359 (3-12 mos.) | 10536.1 | 580.7 | F |
| Re-entry (3-12 mos.) | 15106.3 | 790.4 | A |
| Golden Cherry of Prospect Farm 74012 (4-6 mos.; 3-6 mos.) | 11181.9 | 594.0 | G |
| Re-entry (4-11 mos.; 3-1 mo.) | 13488.4 | 704.0 | B |
| Shuttlewick Queen of Joy 129737 (4-8.5 mos.; 3-3.5 mos.) | 12518.9 | 630.0 | G |
| Re-entry (3-12 mos.) | 15803.4 | 778.1 | A |
| Imp. Figtree's Duchess of Langwater 137107 (3-12 mos.) | 13509.8 | 687.8 | A |
| Imp. Mignon's Polly of Oaks Farm 137132 (3-12 mos.) | 13158.6 | 612.2 | F |
| Langwater Iris 204360 (3-12 mos.) | 10956.6 | 603.5 | E |

***Langwater Valor 79775, A. R.***

Sire, Langwater Valiant 51868, A. R. Dam, Langwater Queen of the East 70304, A. R. 7783. Born March 25, 1922. Bred by John S. Ames, North Easton, Mass. Owned by J. C. Penney-Gwinn Corporation, Hopewell Junction, N. Y. Daughters, 72 registered. 29 A. R. Daughters, 27 Dam-Daughter pairs.

***Daughters***

| | Lbs. Milk | Lbs. B. Fat | Class |
|---|---|---|---|
| Valor's Belinda 194046 (3-12 mos.) | 12607.0 | 644.8 | G |
| Re-entry (3-12 mos.) | 13993.9 | 725.9 | D |
| Re-entry (3-12 mos.) | 15721.0 | 889.9 | B |
| Re-entry (3-12 mos.) | 14208.3 | 802.6 | A |
| Re-entry (4-1 mo.; 3-11 mos.) | 13007.4 | 670.8 | A |
| Re-entry (3-10.5 mos.; 1-1 mo.) | 8795.5 | 457.3 | AA |
| Valor's Lelah 185395 (3-12 mos.) | 11736.3 | 562.5 | G |
| Re-entry (3-11.5 mos.; 2-.5 mo.) | 10197.4 | 494.7 | E |
| Re-entry (3-10 mos.; 2-2 mos.) | 10458.3 | 513.5 | B |
| Re-entry (3-12 mos.) | 15841.4 | 795.0 | A |
| Valor's Bonita 193947 (3-12 mos.) | 11394.5 | 503.3 | F |
| Valor's Bertha 186571 (3-12 mos.) | 10666.4 | 565.7 | E |
| Re-entry (3-12 mos.) | 11398.7 | 569.3 | A |
| Valor's Beckie 193950 (3-12 mos.) | 12056.0 | 502.0 | EE |
| Re-entry (3-12 mos.) | 17194.2 | 700.6 | A |
| Valor's Charity 187201 (3-12 mos.) | 14069.9 | 672.9 | GG |
| Re-entry (3-12 mos.) | 11353.9 | 628.7 | EE |
| Re-entry (3-12 mos.) | 13367.2 | 735.1 | C |
| Re-entry (3-12 mos.) | 17892.4 | 913.9 | A |
| Re-entry (3-12 mos.) | 12582.1 | 698.3 | AA |
| Re-entry (3-11.5 mos.) | 11203.5 | 592.9 | AA |

***Dams***

| | Lbs. Milk | Lbs. B. Fat | Class |
|---|---|---|---|
| Katonah's Dew Drop 76698 (2-12 mos.) | 10361.2 | 446.3 | G |
| Re-entry (3-12 mos.) | 16505.5 | 786.0 | DD |
| Re-entry (3-12 mos.) | 16386.8 | 719.4 | AA |
| Bachelor's Lelah 68764 (3-12 mos.) | 13712.5 | 682.5 | A |
| Dairymaid's Windflower of Bethany 76720 (3-12 mos.) | 14749.1 | 612.6 | A |
| Foremost Queen 126968 (3-12 mos.) | 9752.2 | 533.9 | E |
| Re-entry (3-11.5 mos.; 2-.5 mo.) | 10034.2 | 570.7 | AA |
| Lynbrook Royal's Mona 141845 (3-12 mos.) | 10231.0 | 508.3 | F |
| Re-entry (3-11.5 mos.; 2-.5 mo.) | 11095.0 | 504.8 | A |
| Katonah's Dew Drop 76698 (2-12 mos.) | 10361.2 | 446.3 | G |
| Re-entry (3-12 mos.) | 16505.5 | 786.0 | DD |
| Re-entry (3-12 mos.) | 16386.8 | 719.4 | AA |

*(Continued in November 15 Journal)*

# HERD IMPROVEMENT RECORDS

## Approved Records H. I. 885 to H. I. 901 and 851 with Re-entries

(Grade records and records that did not qualify are also listed)

| H. I. | NAME AND NUMBER | Class | Req. of B. Fat | Days in Milk | Number Milkings Daily | Lbs. Milk | % of B. Fat | Lbs. B. Fat |
|---|---|---|---|---|---|---|---|---|
| *Arnold, L. N., Morganton, North Carolina.* | | | | | | | | |
| †851 | Sultan's Marie of Milton Lodge 325824 | FHI | 270.7 | 365 | 2-365 d. | 6773.4 | 5.23 | 354.0 |
| *Beasman, F. B., Fairhaven Farms, Sykesville, Maryland.* | | | | | | | | |
| 897 | Fairhaven Buttergirl 328859 | GHI | 268.2 | 285 | 3-285 d. | 9397.5 | 5.15 | 483.8 |
| 898 | Fairhaven Queenie 396212 | FHI | 270.6 | 234 | 2-234 d. | 5081.3 | 5.56 | 282.6 |
| *Crumb, Herbert H., Riverview Guernsey Farm, Oxford, New York.* | | | | | | | | |
| R431 | Oak Leaf's Marie of Reid Farm 164189 | AHI | 360.0 | 365 | 2-365 d. | 9886.7 | 5.45 | 539.3 |
| R553 | Ultra Marie of Winsor Farm 312322 | CHI | 328.8 | 365 | 2-365 d. | 9219.5 | 5.47 | 504.0 |
| *Davis, Charles P., Mrs., Crumdale Farm, Berwyn, Pennsylvania.* | | | | | | | | |
| 885 | Kelso's Lilly 250899 | AHI | 360.0 | 313 | 3-135 d.; 2-178 d. | 8502.2 | 4.46 | 379.3 |
| *Davis, John W., Springlawn Farm, Downingtown, Pennsylvania.* | | | | | | | | |
| 886 | Chestnutwold Florette 343638 | GHI | 263.8 | 344 | 2-344 d. | 6916.5 | 4.44 | 307.1 |
| *Dickinson, John L., Charleston, West Virginia.* | | | | | | | | |
| R582 | Calliope of Hilldene 308368 | EHI | 300.4 | 297 | 2-294 d.; 1-3 d. | 9497.7 | 4.24 | 402.8 |
| R583 | Edith of Hilldene 307068 | EHI | 297.1 | 291 | 2-275 d.; 1-16 d. | 7933.2 | 4.76 | 377.8 |
| *Foster, Frank B., Montcalm Farms, Phoenixville, Pennsylvania.* | | | | | | | | |
| 887 | Broadwater Caprice 327515 | FHI | 285.3 | 365 | 2-96 d.; 3-269 d. | 8117.6 | 5.31 | 430.8 |
| *Lewis, Molly L., Danvers, Massachusetts.* | | | | | | | | |
| 888 | Gayhead's Basha 249398 | AHI | 360.0 | 365 | 3-15 d.; 2-350 d. | 8868.8 | 5.55 | 492.5 |
| 889 | Gayhead's Kothra 249399 | AHI | 360.0 | 365 | 3-127 d.; 2-238 d. | 9605.7 | 5.70 | 547.8 |
| 890 | Gayhead's Lassa 364584 | GHI | 262.2 | 365 | 2-365 d. | 6603.8 | 5.62 | 371.2 |
| 891 | Gayhead's Sultana 333804 | DHI | 308.7 | 365 | 3-85 d.; 2-280 d. | 9225.0 | 5.00 | 461.1 |
| *Missouri Improvement Company, Sunnymede Farms, Bismarck, Missouri.* | | | | | | | | |
| 899 | Elm Farm Queen 307365 | BHI | 353.7 | 335 | 2-335 d. | 7500.5 | 5.01 | 376.1 |
| | Sunnymede Flower 361983 | GHI | 251.6 | 365 | 2-365 d. | 4658.5 | 5.01 | 233.3 |
| 900 | Sunnymede Gertrude Claire 361977 | GHI | 268.3 | 365 | 2-365 d. | 9108.9 | 4.98 | 453.5 |
| 901 | Sunnymede Raider Rimrock 330788 | EHI | 288.4 | 339 | 2-339 d. | 8583.3 | 5.18 | 444.3 |
| *Ohio State University, Columbus, Ohio.* | | | | | | | | |
| 896 | Ohio Sweet Pearl 278850 | DHI | 321.0 | 308 | 3-58 d.; 2-250 d. | 7813.6 | 5.11 | 399.1 |
| *Roberts, Owen J., Bryncoed Farm, Kimberton, Pennsylvania.* | | | | | | | | |
| 892 | Ethel of Clearview 294975 | DHI | 314.2 | 328 | 2-324 d.; 1-4 d. | 7893.6 | 6.07 | 479.3 |
| *Robertson, James B., Mid-Cutstraw Farm, Paoli, Pennsylvania.* | | | | | | | | |
| 893 | Biserta's White Belle 305178 | DHI | 305.7 | 328 | 2-325 d.; 1-3 d. | 8423.8 | 4.72 | 397.2 |
| 894 | Glen-Ethel Starlight 347392 | GHI | 256.6 | 321 | 2-315 d.; 1-6 d. | 6043.5 | 4.74 | 286.5 |
| *Treat, Henry W., Summit Farm, Tallmadge, Ohio.* | | | | | | | | |
| 895 | Indian Frances 350957 | GHI | 257.9 | 365 | 2-342 d.; 1-23 d. | 8184.3 | 5.03 | 411.8 |

Re-entries R

† Correction made in owner's name, published wrong in October 1, 1934, Journal.

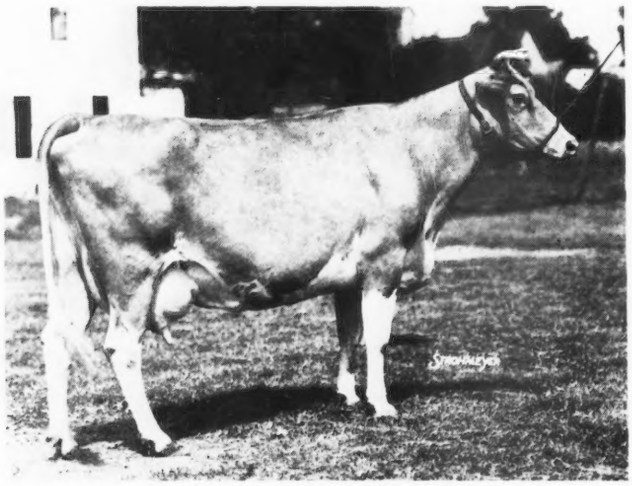

**Red Echo La Ultra Biddy 256735**

**The first Guernsey cow to make an Advanced Register record at the Vermont State School of Agriculture, Randolph Center. She produced 12084.0 pounds of milk and 625.4 pounds of butter fat in class B. "Biddy" received the North Dorset Farms Trophy for the cow making the best single letter record in the State during 1933. She is one of the three foundation cows presented to the school by Mr. and Mrs. Charles D. Macdonald, Topsham, Vermont.**

## Los Angeles County Fair

*(Continued from page 433)*

### Graded Herd

1, George W. Emde; 2, Adohr Milk Farms; 3, Troutmere Guernsey Farm; 4, Adohr Milk Farms; 5, Troutmere Guernsey Farm.

### Yearling Herd

1, Adohr Milk Farms; 2, George W. Emde; 3, Troutmere Guernsey Farm.

### Calf Herd

1, George W. Emde; 2, Troutmere Guernsey Farm; 3, Adohr Milk Farms.

### Get of Sire

1, Troutmere Guernsey Farm; 2, George W. Emde; 3, Adohr Milk Farms; 4, Adohr Milk Farms; 5, George W. Emde.

### Produce of Dam

1, Adohr Milk Farms; 2, George W. Emde; 3, George W. Emde; 4, Adohr Milk Farms.

### Dairy Herd

1, George W. Emde; 2, Adohr Milk Farms; 3, Troutmere Guernsey Farm; 4, Adohr Milk Farms; 5, George W. Emde.

# WHAT THE COWS ARE DOING

## *Their Latest Credits in the Advanced Register*

***SPECIAL NOTE:** This list contains the monthly and total credits as checked at the time of going to press. Any omission signifies that either data had not been received in time or are held pending verification. These credits are subject to verification and correction until final approval and acceptance and all are made on the one-day basis except as otherwise indicated. Re-entry test is indicated by a * before the cow's name. Farmers' Class record is indicated by a †*

| Name and Number | Class | Days | Month | Production Credit Lbs. Milk | % B. Fat | Lbs. B. Fat | Total Credit Lbs Milk | Lbs. B. Fat |
|---|---|---|---|---|---|---|---|---|
| ***Adohr Stock Farms, Reseda, Calif.*** | | | | | | | | |
| Adohr Darby Girl 386178 | D | 118 | Aug | 1416.8 | 4.54 | 64.32 | 5779.7 | 270.00 |
| Adohr Fantine Beauty 334324 | F | 359 | Aug | 949.6 | 4.91 | 46.63 | 11090.6 | 569.02 |
| Adohr Florence 345943 | G | 263 | Aug | 1023.5 | 6.04 | 61.82 | 9202.4 | 501.55 |
| Adohr Inspiration Girl 326347 | F | 365 | Aug | 684.6 | 6.94 | 47.51 | 12829.7 | 659.7 |
| Adohr Sweetbriar 357259 | F | 129 | Aug | 1135.6 | 4.03 | 45.76 | 4965.7 | 200.45 |
| *Beatrice of Adohr Farms 280877 | B | 332 | Aug | 1197.0 | 5.30 | 63.44 | 14151.2 | 745.96 |
| Chuckanut Rosebud 335103 | E | 178 | Aug | 1245.9 | 5.20 | 64.79 | 7544.1 | 345.51 |
| Golden Milkmaid of Adohr Farms 244667 | A | 272 | Aug | 1376.4 | 5.50 | 75.70 | 11726.8 | 641.74 |
| *†Lady Verra of Adohr Farms 269608 | A | 221 | June | 1007.9 | 3.60 | 36.28 | | |
| | | 252 | July | 1025.7 | 4.10 | 42.05 | | |
| | | 283 | Aug | 1028.0 | 3.71 | 38.14 | 10732.7 | 412.60 |
| *Surrogate's Secunda of Adohr Farms 231668 | A | 21 | June | 944.0 | 4.72 | 44.56 | | |
| | | 52 | July | 1715.8 | 4.71 | 80.81 | | |
| | | 83 | Aug | 1643.0 | 4.73 | 77.71 | 4302.8 | 203.08 |
| s. Langwater Surrogate 110019 A. R. | D. Taradohr 158139 A. R. 27693 | | | | | | | |
| ***Aldrich, Stuart M., The Aldrich Farm, Rehoboth, Mass.*** | | | | | | | | |
| Aldrich Farm Bertha 327676 | F | 365 | Aug | 817.2 | 4.92 | 40.21 | 12563.5 | 575.6 |
| Aldrich Farm Queen 319144 | C | 311 | Aug | 919.6 | 5.87 | 53.98 | 11171.2 | 608.94 |
| King's Ultra Dorcas 344774 | F | 141 | Aug | 814.3 | 5.30 | 43.16 | 4067.1 | 200.86 |
| Primate's Minnehaha 321866 | F | 365 | Aug | 147.6 | 6.65 | 9.82 | 8894.0 | 493.6 |
| Primate's Waneta 352214 | G | 133 | Aug | 1101.0 | 5.22 | 57.47 | 5056.1 | 237.74 |
| Sarah of Clover Farm 245452 | A | 256 | Aug | 940.2 | 4.66 | 43.81 | 10030.0 | 480.62 |
| ***Anderson, H. W., Whippernock Farm, Sutherland, Va.*** | | | | | | | | |
| †Bosoki 150413 | A | 8 | July | 289.5 | 5.11 | 14.79 | | |
| | | 39 | Aug | 1167.8 | 5.11 | 59.67 | 1457.3 | 74.46 |
| s. Gemsey's Prince of Clover Farm 61920 | D. Gemsey's Oneida of Burkeville 70780 | | | | | | | |
| †Easter Blossom 304638 | D | 262 | Aug | 451.8 | 5.90 | 26.66 | 5493.5 | 295.17 |
| Imp. Flower II. of Hill Side 308886 | A | 270 | Aug | 703.9 | 5.66 | 39.84 | 7285.2 | 393.96 |
| †Imp. Flower of Whippernock 311468 | D | 246 | Aug | 324.3 | 5.92 | 19.20 | 5963.2 | 310.13 |
| †Hellen of Whippernock 337268 | E | 198 | Aug | 923.5 | 5.03 | 46.45 | 6942.4 | 323.95 |
| †Lady Astor of Whippernock 271064 | A | 295 | Aug | 618.6 | 5.39 | 33.34 | 7205.2 | 372.38 |
| †Lady Maytime of Whippernock 305794 | C | 182 | Aug | 686.7 | 5.04 | 34.61 | 5246.1 | 271.92 |
| †Lady Sunflower of Whippernock 299666 | C | 251 | Aug | 509.5 | 5.23 | 26.65 | 5519.1 | 282.94 |
| †Lilly of Whippernock 328168 | F | 259 | Aug | 462.2 | 6.03 | 27.87 | 5224.2 | 272.12 |
| †Linda Jewel of Big Spring Farm 270493 | A | 162 | Aug | 444.3 | 5.17 | 22.97 | 3376.9 | 152.33 |
| †Lucerne's Dairymaid 168690 | A | 191 | Aug | 772.7 | 5.43 | 41.96 | 5857.5 | 295.55 |
| †Lucerne's Emma 200440 | A | 277 | Aug | 386.2 | 5.46 | 21.09 | 7020.6 | 344.51 |
| †Imp. Maggie of La Bellieuse 308889 | A | 141 | Aug | 827.5 | 4.83 | 39.97 | 4823.3 | 218.44 |
| †Maxim's Peggie of Burkeville 239424 | A | 5 | July | 167.2 | 5.25 | 8.78 | | |
| | | 36 | Aug | 1139.1 | 5.25 | 59.80 | 1306.3 | 68.58 |
| s. High Point Prince Maxim 104016 A. R. | D. Peggie of Springfield 90892 A. R. 19637 | | | | | | | |
| †Morven's Prima Donna 268938 | A | 198 | Aug | 809.0 | 5.20 | 42.07 | 6278.4 | 307.12 |
| †Oneida's Maid of Whippernock 311467 | D | 274 | Aug | 516.2 | 5.10 | 26.33 | 5629.4 | 264.61 |
| †Secret of Flower 340590 | E | 153 | Aug | 690.6 | 5.29 | 36.53 | 4242.4 | 200.99 |
| †Sonice 245989 | A | 149 | Aug | 881.9 | 5.23 | 46.12 | 5553.9 | 286.84 |
| †Soso's Faith's Butter Girl 328167 | E | 172 | Aug | 738.2 | 4.88 | 36.02 | 4919.8 | 235.82 |
| †Sunflower's Princess 329278 | E | 270 | Aug | 617.6 | 5.56 | 34.34 | 6107.6 | 317.66 |
| ***Archer, Caroline, Flying Hill Farms, Reading, Pa.*** | | | | | | | | |
| *Bonnibel of Flying Hill 262437 | A | 142 | Aug | 1344.3 | 5.25 | 70.58 | 6359.2 | 308.85 |
| *Flying Hill Clementine 327466 | D | 212 | Aug | 882.3 | 5.32 | 46.94 | 7268.3 | 373.93 |
| *Flying Hill Dawn 323817 | D | 121 | Aug | 1411.9 | 4.56 | 64.38 | 5792.5 | 241.58 |
| Flying Hill Fascination 344758 | G | 266 | Aug | 896.2 | 5.88 | 52.70 | 8616.7 | 458.39 |
| *Flying Hill Golden Bells 316434 | D | 179 | Aug | 1308.4 | 4.83 | 63.20 | 8216.7 | 384.43 |
| *Flying Hill Lady of Fashion 283581 | A | 109 | Aug | 1272.9 | 5.34 | 67.97 | 4686.7 | 226.35 |
| *Hester of Flying Hill 225617 | A | 212 | Aug | 1127.3 | 5.47 | 61.66 | 9623.1 | 491.85 |
| *Leah of Flying Hill 262436 | A | 164 | Aug | 1284.5 | 4.95 | 63.58 | 7448.2 | 374.35 |
| *Modiste of Flying Hill 211526 | A | 201 | Aug | 1084.5 | 5.29 | 57.37 | 8801.1 | 427.03 |
| *Nonpareil's Lillian of Breidablik 225336 | A | 265 | Aug | 960.3 | 5.86 | 56.27 | 9186.9 | 528.08 |
| *Ruby of Flying Hill 262439 | A | 76 | July | 1409.8 | 3.74 | 52.73 | | |
| | | 107 | Aug | 1349.2 | 4.87 | 65.71 | 4955.4 | 226.50 |
| *Victory of Flying Hill 244151 | A | 140 | Aug | 1352.6 | 4.78 | 64.65 | 6418.3 | 302.39 |
| ***Arizona, University of, Tucson, Ariz.*** | | | | | | | | |
| Arizona Farm's Mildred 372914 | G | 315 | Aug | 911.9 | 5.04 | 45.96 | 13152.1 | 562.98 |
| Arizona Farm's Queen 372913 | F | 146 | Aug | 1191.8 | 4.85 | 57.80 | 5791.1 | 284.80 |

| | | | | | | | | |
|---|---|---|---|---|---|---|---|---|
| ***Axton, Wood F., "Wildwood," Prospect, Ky.*** | | | | | | | | |
| Duke's Ultra Pride 342202 | E | 365 | Aug | 614.0 | 5.24 | 32.17 | 11043.7 | 549.9 |
| Wildwood Actor's Jean 348136 | G | 279 | Aug | 674.1 | 5.56 | 37.48 | 7938.3 | 426.13 |
| Wildwood Constant's Martha 364044 | G | 54 | July | 1196.5 | 4.15 | 49.65 | | |
| | | 85 | Aug | 1104.9 | 4.78 | 52.81 | 3140.2 | 146.58 |
| Wildwood Dairy Maid's Ann 357251 | G | 159 | Aug | 971.5 | 4.82 | 46.83 | 5533.0 | 235.88 |
| ***Bache, Carter, Maywood Farms, Benton, Pa.*** | | | | | | | | |
| Langwater Dulcette 373691 | G | 166 | July | 1003.2 | 4.28 | 42.94 | | |
| | | 197 | Aug | 926.5 | 4.92 | 45.58 | 6383.8 | 281.99 |
| Maherwood Melody 349660 | G | 222 | Aug | 825.0 | 4.85 | 40.01 | 8088.6 | 370.00 |
| Maywood Stella 335912 | E | 216 | Aug | 988.4 | 4.26 | 42.11 | 8136.4 | 324.54 |
| ***Bacon, Robert, Mrs., "Oldacres," Westbury, N. Y.*** | | | | | | | | |
| Liberty of Oldacres 296794 | B | 117 | Aug | 1235.6 | 5.56 | 68.70 | 5247.6 | 264.39 |
| Sovereign's Romana 320656 | D | 162 | Aug | 1308.8 | 4.94 | 64.65 | 7470.8 | 347.69 |
| Sovereign's Vesta of Oldacres 374371 | F | 171 | Aug | 1072.1 | 5.57 | 59.72 | 6821.0 | 326.62 |
| ***Barclay, D. W., Chuckanut Farm, Mount Vernon, Wash.*** | | | | | | | | |
| Chuckanut La Fleur 361455 | G | 103 | Aug | 1199.5 | 4.38 | 52.54 | 4423.6 | 214.62 |
| Khedive's Beauty 212768 | A | 177 | July | 1267.2 | 4.92 | 62.35 | | |
| | | 208 | Aug | 1175.1 | 4.05 | 47.59 | 9796.6 | 444.75 |
| ***Beebe, C. P., Eastleigh Farms, Framingham Center, Mass.*** | | | | | | | | |
| †Beauhaven's Brilliant 324726 | D | 15 | Aug | 395.6 | 4.47 | 17.68 | | |
| S. Lakewood Formidable 139943 | D. Vue-de-l'eau Cherry Blossom 274630 | | | | | | | |
| †Beauhaven's Janette 386471 | D | 158 | Aug | 903.7 | 5.69 | 51.42 | 5611.6 | 277.95 |
| †Eastleigh Daphne 362622 | G | 15 | Aug | 345.3 | 3.89 | 13.43 | | |
| S. Langwater Rambleton 89963 A. R. | D. Dorothy of Green Lodge 119015 | | | | | | | |
| †Governor's Sophie of Ridgeway 163080 | A | 304 | Aug | 558.5 | 5.65 | 31.56 | 9506.4 | 510.54 |
| †Lakewood Lily 235629 | A | 175 | Aug | 681.6 | 4.83 | 32.92 | 5554.0 | 255.50 |
| †Madge Mary of Green Lodge 310035 | C | 3 | July | 55.2 | 5.32 | 2.94 | | |
| | | 34 | Aug | 879.9 | 5.32 | 46.81 | 935.1 | 49.75 |
| S. St. Ita's Planet of Green Lodge 113882 | D. Madge of Green Lodge 2d 241955 | | | | | | | |
| Mary Evelina of Green Lodge 338020 | G | 330 | Aug | 689.8 | 6.58 | 45.39 | 9199.6 | 503.05 |
| ***Bender, Clark, Rockmore Farm, Hygiene, Colo.*** | | | | | | | | |
| *Minnie's May Rose 2d 280854 | B | 304 | Aug | 1263.9 | 4.69 | 59.28 | 13677.6 | 609.99 |
| Oak Grove's Carnation 2d 308503 | C | 278 | Aug | 682.0 | 5.21 | 35.53 | 8138.1 | 438.06 |
| *Peggy's Mary May 2d 221505 | A | 303 | Aug | 1272.4 | 5.98 | 76.09 | 13483.3 | 811.03 |
| ***Berg, John S., Waukesha, Wis.*** | | | | | | | | |
| †Flossie of Park Farm 353379 | E | 31 | May | 806.4 | 3.95 | 31.85 | | |
| | | 61 | June | 768.3 | 3.98 | 30.58 | | |
| | | 92 | July | 737.3 | 5.12 | 37.75 | | |
| | | 123 | Aug | 734.9 | 4.65 | 34.17 | 3046.9 | 134.35 |
| S. Park's Herald 171183 | D. Park's Pretor's Lassie 292969 | | | | | | | |
| ***Bloodgood, Charles A., Loudonville, N. Y.*** | | | | | | | | |
| Echo Farm Lustre 361157 | G | 212 | Aug | 1082.5 | 4.87 | 52.72 | 8061.3 | 373.98 |
| ***Brown, A. L., Kannapolis, N. C.*** | | | | | | | | |
| *Klondike Blue Bonnet 245704 | A | 177 | Aug | 1002.7 | 4.73 | 47.43 | 7160.5 | 331.29 |
| ***Brown, George V., Maplewood Farm, Hopkinton, Mass.*** | | | | | | | | |
| *Fanchon of Maplewood 322887 | D | 202 | Aug | 883.2 | 4.96 | 43.81 | 6915.8 | 340.84 |
| ***Buckley, H. H., Cathedral Farms, Oneonta, N. Y.*** | | | | | | | | |
| Cathedral Amy 319986 | E | 145 | Aug | 939.4 | 5.69 | 53.45 | 5488.3 | 277.85 |
| Cathedral Beth 345589 | G | 208 | Aug | 996.7 | 4.77 | 47.54 | 7881.0 | 367.34 |
| Cathedral Martha 344932 | G | 335 | Aug | 1115.4 | 5.03 | 56.10 | 12014.8 | 589.75 |
| Cathedral Rhoda's Content 344934 | F | 208 | Aug | 1087.9 | 5.02 | 54.61 | 8418.9 | 400.73 |
| Cathedral Roxana 315486 | E | 299 | Aug | 1015.1 | 5.19 | 52.68 | 11274.4 | 567.42 |
| Cathedral Sylvia 344935 | G | 222 | Aug | 1058.4 | 5.12 | 54.19 | 8278.7 | 421.16 |
| Mabel's Cathedral Sarah 319985 | E | 153 | Aug | 983.8 | 5.50 | 54.11 | 5228.5 | 274.51 |
| ***Buntin, J. T., Gayoso Farms, Horn Lake, Miss.*** | | | | | | | | |
| Fairmaid's Cherry Bird 266186 | A | 256 | Aug | 601.1 | 4.09 | 24.58 | 8495.0 | 385.06 |
| *Gayoso Actor's Margaret 197560 | A | 130 | July | 848.3 | 3.92 | 33.25 | | |
| | | 161 | Aug | 755.7 | 4.31 | 32.57 | 4988.7 | 233.78 |
| *Gayoso Actor's Maud 330960 | B | 299 | July | 799.1 | 5.13 | 40.99 | | |
| | | 330 | Aug | 715.8 | 4.96 | 35.50 | 10404.5 | 604.72 |
| *Gayoso Actor's Mavourneen 260800 | A | 253 | Aug | 655.8 | 5.25 | 34.43 | 6498.4 | 374.93 |
| Gayoso Actor's May Rose 313455 | B | 161 | Aug | 689.1 | 4.93 | 33.97 | 4838.2 | 240.76 |
| *Gayoso Actor's Molly 232073 | A | 162 | Aug | 853.4 | 4.76 | 45.38 | 6416.6 | 292.11 |
| *Gayoso Actor's Patricia 195206 | A | 163 | Aug | 1033.7 | 5.62 | 58.09 | 7665.7 | 403.12 |
| *Gayoso Actor's Princess 253055 | A | 208 | Aug | 882.5 | 5.08 | 44.83 | 7240.5 | 368.56 |
| Gayoso Bonnie Lass 369515 | E | 184 | Aug | 813.7 | 4.31 | 35.07 | 6202.8 | 314.41 |
| *Gayoso Columbia Actress 288505 | A | 193 | Aug | 750.4 | 5.16 | 38.72 | 6203.0 | 336.35 |
| *King's Golden Surprise of Traymore 243312 | A | 254 | Aug | 774.9 | 4.99 | 38.67 | 9007.4 | 450.63 |
| King's Strawberry of Traymore 257691 | A | 261 | Aug | 1006.0 | 5.29 | 53.22 | 11071.8 | 573.17 |
| *Strawberry of Traymore 220444 | A | 256 | Aug | 796.5 | 5.25 | 41.82 | 8365.1 | 453.92 |
| Woodbine's King's Bonnie 266188 | A | 267 | Aug | 982.8 | 4.75 | 46.68 | 10569.6 | 513.79 |
| *Woodbine's King's Daisy 266189 | A | 246 | Aug | 774.3 | 4.48 | 34.69 | 8194.8 | 388.51 |
| ***Burden, James A., Est., Woodside Farm, Syosset, N. Y.*** | | | | | | | | |
| *Model of Woodside 269953 | A | 207 | Aug | 1214.7 | 5.88 | 71.42 | 11273.4 | 524.08 |
| ***Bureau of Dairy Industry, Columbia, S. C.*** | | | | | | | | |
| Betsey's Cavalier's Emblem 302471 | C | 236 | Aug | 903.0 | 4.74 | 42.80 | 7709.5 | 358.44 |
| Cavalier's General's Dorcas 368449 | F | 354 | Aug | 493.6 | 5.96 | 29.42 | 6708.1 | 379.94 |

| | | | | | | | | |
|---|---|---|---|---|---|---|---|---|
| Foremost Emlin of Oakhurst 371979 | F | 99 | Aug | 982.2 | 4.68 | 45.97 | 3089.8 | 131.57 |
| *Hazelwood's Cora 239350 | A | 196 | Aug | 1105.5 | 5.18 | 57.26 | 8490.7 | 473.06 |
| ***Caumsett Corporation, The, Huntington, N. Y.*** | | | | | | | | |
| Boulder Bridge Dewdrop 305608 | A | 176 | Aug | 1228.8 | 4.63 | 56.89 | 7570.8 | 345.32 |
| Caumsett Clara 332591 | E | 189 | July | 1247.9 | 5.14 | 64.14 | | |
| | | 220 | Aug | 1218.2 | 5.01 | 61.03 | 9780.8 | 467.80 |
| Caumsett Drina 380530 | F | 13 | July | 464.6 | 4.22 | 19.61 | | |
| | | 44 | Aug | 1292.0 | 4.22 | 54.52 | 1756.6 | 74.13 |
| S. Mixter Thor 106594 A. R. | D. Caumsett Diana 203383 | | | | | | | |
| Caumsett Farm Belle 292119 | C | 351 | Aug | 823.4 | 4.38 | 36.06 | 13771.0 | 609.52 |
| Caumsett Gloria 326696 | D | 176 | Aug | 1300.7 | 4.51 | 58.66 | 8875.2 | 389.84 |
| Caumsett Golden Beatrice 380979 | G | 181 | Aug | 1074.5 | 4.79 | 51.47 | 6974.4 | 323.29 |
| Caumsett Golden Lily 351215 | G | 212 | Aug | 925.1 | 5.51 | 50.97 | 7393.4 | 391.73 |
| Caumsett Ida 342786 | F | 169 | Aug | 1324.5 | 4.02 | 53.24 | 7682.3 | 315.14 |
| Caumsett Northern Jane 380526 | F | 184 | Aug | 1088.8 | 5.03 | 54.77 | 7047.1 | 331.40 |
| Caumsett Northern Springtime 380528 | G | 149 | Aug | 1266.4 | 4.38 | 55.47 | 6554.3 | 267.28 |
| *May Royal's Dimple 221220 | A | 153 | Aug | 1181.9 | 4.63 | 54.72 | 6411.0 | 299.69 |
| ***Central Avenue Dairy, Incorporated, Phoenix, Ariz.*** | | | | | | | | |
| Danny's Fern of Evergreen Farm 294627 | B | 169 | Aug | 1134.7 | 4.80 | 54.47 | 6887.5 | 281.11 |
| Linwood's Sherry 301092 | D | 349 | Aug | 719.5 | 6.14 | 44.18 | 10275.1 | 538.97 |
| Overseer's Rose of Bdk. 274670 | A | 169 | Aug | 1004.1 | 5.61 | 56.33 | 5892.3 | 290.69 |
| ***Chatham, Thurmond, Klondike Farm, Elkin, N. C.*** | | | | | | | | |
| Foremost Ingeborg 356619 | F | 31 | July | 1022.8 | 5.12 | 52.37 | | |
| | | 62 | Aug | 1199.6 | 4.18 | 50.14 | 2222.4 | 102.51 |
| S. Foremost Masterpiece 159266 A. R. | D. May Royal's Elojse 249165 A. R. 27857 | | | | | | | |
| Klondike Dora 283184 | B | 195 | Aug | 725.7 | 5.15 | 37.37 | 6604.9 | 335.50 |
| *Klondike Fike 335932 | E | 100 | Aug | 817.7 | 4.32 | 35.32 | 3225.6 | 129.94 |
| Klondike Frolic 346281 | G | 349 | Aug | 833.9 | 4.77 | 39.78 | 11041.1 | 542.72 |
| *Klondike Gay Countess 251044 | A | 5 | Apr | 156.1 | 4.34 | 6.77 | | |
| | | 36 | May | 1209.4 | 4.34 | 52.49 | | |
| | | 66 | June | 1207.2 | 4.20 | 50.70 | | |
| | | 97 | July | 1194.4 | 4.26 | 50.88 | | |
| | | 128 | Aug | 1121.0 | 4.51 | 50.56 | 4888.1 | 211.40 |
| S. Foremost's Gay Lad 117256 A. R. | D. Resolute's Countess 197815 A. R. 23403 | | | | | | | |
| *Klondike Gay Dame 281319 | B | 251 | Aug | 818.3 | 4.37 | 35.76 | 8461.8 | 370.13 |
| *Klondike Gay Darling 274972 | A | 157 | Aug | 1011.2 | 4.73 | 47.83 | 6115.3 | 271.84 |
| *Klondike Gay Dawn 283685 | B | 242 | Aug | 846.3 | 4.43 | 37.49 | 8779.8 | 399.13 |
| Klondike Gay Fanchette 358351 | G | 204 | Aug | 967.0 | 3.91 | 37.81 | 7494.9 | 318.00 |
| *Klondike Gay Fanny 339646 | E | 31 | July | 1135.3 | 4.45 | 50.52 | | |
| | | 62 | Aug | 1095.1 | 4.44 | 48.62 | 2230.4 | 99.14 |
| S. Foremost's Gay Lad 117256 A. R. | D. Foremost Gold Valentine 251491 A. R. 27144 | | | | | | | |
| Klondike Gay Generous 371163 | G | 96 | Aug | 1023.4 | 4.07 | 41.65 | 3363.4 | 138.10 |
| *Klondike Royal Damsel 292128 | B | 112 | Aug | 1231.1 | 4.65 | 57.25 | 4796.4 | 223.89 |
| *Laughing Water's Violet 224427 | A | 256 | Aug | 899.9 | 5.14 | 46.25 | 10336.0 | 543.07 |
| *Laurel Hill's Lady 307786 | A | 184 | Aug | 986.9 | 4.90 | 48.36 | 7562.8 | 396.76 |
| Liberty Hill Gay Ora 360385 | F | 87 | Aug | 1127.1 | 3.83 | 43.17 | 3105.0 | 122.00 |
| *Margie Vista 226523 | A | 93 | Aug | 1147.8 | 3.98 | 45.68 | 3687.5 | 143.05 |
| Miller's Gaylax Rachel 343616 | G | 346 | July | 774.2 | 5.24 | 40.57 | | |
| | | 365 | Aug | 415.3 | 5.74 | 23.84 | 9068.6 | 463.9 |
| Miller's Pauper Laxey 343617 | G | 365 | Aug | 761.7 | 4.90 | 37.32 | 10338.9 | 492.1 |
| *Rosetta's Raider's Blossom 183921 | A | 253 | Aug | 616.4 | 5.45 | 33.59 | 9062.2 | 475.66 |
| Imp. Tricksey of Le Belle 263653 | A | 195 | Aug | 868.0 | 5.28 | 45.83 | 7254.6 | 351.13 |
| ***Cheney, O. H., Cornwall Hill Farm, Patterson, N. Y.*** | | | | | | | | |
| *†Fayroyal's Hoxie 342150 | D | 274 | Aug | 369.6 | 7.04 | 26.02 | 7541.0 | 416.10 |
| *†Foremost Hilldene 342153 | E | 168 | Aug | 968.0 | 4.85 | 46.95 | 6265.1 | 292.07 |
| †Moorland Dairymaid 326369 | E | 305 | Aug | 21.5 | 5.85 | 1.26 | 9150.6 | 522.3 |
| *†Peach Melba 309226 | C | 6 | July | 181.5 | 4.18 | 7.59 | | |
| | | 37 | Aug | 1264.3 | 4.69 | 59.30 | 1445.8 | 66.89 |
| S. Rockingham Brilliant Lad 161393 A. R. | D. Imp. Melba of Well Lane 275207 | | | | | | | |
| *†Superb's Honeybelle 342152 | E | 289 | Aug | 587.7 | 5.94 | 34.91 | 8940.5 | 465.97 |
| *Supreme's Hildegarde 342151 | D | 298 | Aug | 709.3 | 4.44 | 31.49 | 10808.9 | 486.82 |
| *†Imp. Valongis Marguerite 312800 | D | 236 | Aug | 837.5 | 5.04 | 42.21 | 8832.7 | 389.52 |
| ***Compton, Lucius B., The Eliada Orphanage Farm, Asheville, N. C.*** | | | | | | | | |
| Eliada's Amelia 361474 | G | 144 | Aug | 866.4 | 4.26 | 36.91 | 4242.5 | 157.72 |
| Eliada's Yuletide 356697 | G | 202 | Aug | 857.6 | 4.35 | 37.31 | 6563.4 | 270.68 |
| Eliada's Zylpha 356696 | G | 250 | Aug | 671.0 | 4.59 | 30.80 | 7057.6 | 308.30 |
| Lily's Best of Eliada 361475 | G | 92 | Aug | 788.4 | 3.95 | 31.14 | 2424.4 | 88.26 |
| Rose's Maybelle of Eliada 361472 | G | 192 | Aug | 715.8 | 4.73 | 33.86 | 5172.9 | 228.79 |
| ***Connecticut State College, Storrs, Conn.*** | | | | | | | | |
| Brocade Carmine Storrs 255778 | A | 250 | Aug | 749.1 | 5.04 | 37.75 | 7898.0 | 395.34 |
| *Buoyant Lassie Storrs 171217 | A | 350 | Aug | 130.3 | 5.61 | 7.31 | 11619.1 | 608.78 |
| Caprice of Brocade Storrs 340388 | F | 267 | Aug | 707.3 | 5.20 | 36.78 | 7652.5 | 390.38 |
| Jaunty Julia Storrs 313488 | C | 189 | Aug | 969.8 | 4.66 | 45.19 | 6900.7 | 300.21 |
| Seckel Splendent Storrs 313489 | D | 365 | Aug | 469.3 | 5.80 | 27.22 | 9960.5 | 515.4 |
| ***Cooper, Tom, Tom Cooper's Farm, Ardmore, Okla.*** | | | | | | | | |
| Cooper's Africander's Julia 311901 | C | 123 | Aug | 944.8 | 4.43 | 41.85 | 4294.4 | 198.80* |
| *Gayoso Actress 217326 | A | 365 | June | 306.3 | 5.49 | 16.82 | 15287.3 | 713.1 |
| *Golden Girl of Edgewood Farm 166667 | A | 159 | Aug | 969.0 | 4.40 | 42.64 | 5736.9 | 261.56 |
| *Pride of Edgewood Farm 178082 | A | 27 | June | 1172.9 | 4.10 | 48.09 | | |
| | | 58 | July | 1285.3 | 4.10 | 52.70 | | |
| | | 89 | Aug | 1208.5 | 4.27 | 51.60 | 3666.7 | 152.39 |
| S. Royalist's Heritage of Roughwood 73133 A. R. | D. Yeoman's Lady Daisy 143144 A. R. 20490 | | | | | | | |
| Ruth Mary Rose of Mills Center 300368 | D | 351 | Aug | 444.1 | 3.90 | 17.32 | 8869.8 | 391.67 |

| | | | | | | | | |
|---|---|---|---|---|---|---|---|---|
| Ward Acres Christine 280646 | A | 8 | June | 316.2 | 3.90 | 12.33 | | |
| | | 39 | July | 1233.4 | 3.90 | 48.10 | 1549.6 | 60.43 |
| s. Langwater Africander 57121 A. R. | D. Imp. Christine of Melrose Cottage 192419 A. R. 21693 | | | | | | | |
| ***Corning, Parker, Corning Farm, Glenmont, N. Y.*** | | | | | | | | |
| †Corning's Leader's Eugenie 349187 | E | 168 | Aug | 528.0 | 5.55 | 29.30 | 3353.7 | 171.34 |
| †Corning's Leader's Rena 353293 | F | 20 | July | 522.5 | 4.11 | 21.47 | | |
| | | 51 | Aug | 756.2 | 5.05 | 38.19 | 1278.7 | 59.66 |
| s. Leader of the Clearing 160298 | D. Bellmath Rena 180597 A. R. 20833 | | | | | | | |
| *†Imp. Lady Souvenir of Carteret 278487 | A | 111 | July | 1263.5 | 4.25 | 53.70 | | |
| | | 142 | Aug | 1007.1 | 4.49 | 45.22 | 6132.7 | 253.00 |
| ***Cotting, C. E., Chedco Farm, Berlin, Mass.*** | | | | | | | | |
| Chedco Dolly 349174 | G | 194 | Aug | 943.2 | 5.41 | 51.03 | 6211.2 | 317.38 |
| Chedco Fern 328241 | F | 304 | Aug | 734.5 | 5.89 | 43.26 | 7858.6 | 441.20 |
| Chedco Helen 332352 | F | 204 | Aug | 866.2 | 4.95 | 42.88 | 6087.0 | 314.24 |
| Chedco Leonora 344604 | G | 267 | Aug | 817.2 | 5.53 | 45.19 | 7293.4 | 431.24 |
| *†Imp. Rohais Chance of Ashburton 2d 237533 | A | 82 | Aug | 1522.5 | 4.35 | 66.23 | 4240.0 | 180.64 |
| *†Imp. Westeria's Ruth 332673 | A | 11 | Aug | 528.1 | 5.28 | 27.88 | | |
| s. Imp. Renown of Myrtle Place 145068 A. R. | D. Westeria's Jesse R. G. A. S. 5493 F. S. | | | | | | | |
| ***Davison, H. P., Mrs., Locust Valley, N. Y.*** | | | | | | | | |
| *†Ivy Hall Buttercup 313564 | C | 149 | Aug | 926.8 | 5.63 | 52.18 | 6466.1 | 314.70 |
| †Imp. May Day of Mannez 358466 | F | 277 | Aug | 774.6 | 5.77 | 44.69 | 8440.3 | 426.79 |
| ***Dean, George E., Est., Haven Hills Farm, Albion, Mich.*** | | | | | | | | |
| Elm Row Pollyann 369178 | C | 148 | Aug | 993.7 | 4.24 | 42.13 | 5853.7 | 260.91 |
| Foam of Longwood 333142 | F | 274 | Aug | 693.0 | 4.57 | 31.67 | 7678.7 | 347.32 |
| Haven Hills Bessie 395583 | G | 236 | Aug | 906.2 | 4.17 | 37.79 | 7858.4 | 327.23 |
| Haven Hills Butter Cup 395584 | G | 218 | Aug | 800.1 | 4.37 | 34.96 | 6112.7 | 278.29 |
| Haven Hills Countess 325645 | E | 257 | Aug | 645.9 | 5.46 | 35.27 | 8101.1 | 373.22 |
| Haven Hills Eunice 325662 | E | 273 | July | 279.7 | 4.19 | 11.72 | | |
| | | 304 | Aug | 139.1 | 5.15 | 7.16 | 7002.9 | 323.72 |
| Haven Hills Sunshine 346850 | G | 232 | Aug | 642.3 | 4.28 | 27.49 | 5623.2 | 212.58 |
| ***Dean, George E., Mrs., Haven Hills Farm, Albion, Mich.*** | | | | | | | | |
| Rosemont Gertrude 274028 | A | 325 | Aug | 636.0 | 3.99 | 25.38 | 11715.9 | 480.32 |
| Thistledown Lady Lou 346454 | E | 31 | July | 1258.3 | 4.80 | 60.40 | | |
| | | 62 | Aug | 1200.8 | 4.17 | 50.07 | 2459.1 | 110.47 |
| s. Peppo of White Oak Farm 155015 | D. Thistledown Josephine 288545 | | | | | | | |
| ***Dickinson, John L., Quincy Dairy Company, Charleston, W. Va.*** | | | | | | | | |
| Brynhild of Hilldene 360967 | G | 13 | Mar | 459.1 | 4.46 | 20.48 | | |
| | | 43 | Apr | 1217.6 | 4.46 | 54.30 | | |
| | | 74 | May | 1279.6 | 4.02 | 51.44 | | |
| | | 104 | June | 1076.8 | 4.21 | 45.33 | | |
| | | 135 | July | 1064.4 | 4.16 | 44.28 | | |
| | | 166 | Aug | 928.9 | 4.36 | 40.50 | 6026.4 | 256.33 |
| s. Chestnutwold Ultra Beacon 136110 A. R. | D. Beauty of Hilldene 238309 | | | | | | | |
| Mavelyn of Hilldene 361515 | G | 146 | Aug | 1156.6 | 4.50 | 52.05 | 6154.1 | 255.55 |
| Mill Dale Vesta 267497 | A | 291 | Aug | 756.0 | 4.63 | 35.00 | 9518.0 | 426.43 |
| Quincy Dorcas 281732 | A | 223 | Aug | 1149.5 | 4.24 | 48.74 | 10506.2 | 440.23 |
| Quincy Gladys 397414 | F | 304 | Aug | 916.7 | 4.95 | 45.38 | 9875.3 | 477.65 |
| Quincy Josephine 399217 | G | 268 | Aug | 921.3 | 4.36 | 40.17 | 10107.3 | 435.96 |
| Seriola of Hilldene 360968 | G | 8 | Mar | 261.7 | 4.55 | 11.91 | | |
| | | 38 | Apr | 1195.2 | 4.55 | 54.38 | | |
| | | 69 | May | 1301.8 | 4.46 | 58.06 | | |
| | | 99 | June | 1210.8 | 4.16 | 50.37 | | |
| | | 130 | July | 1137.4 | 4.28 | 48.68 | | |
| | | 161 | Aug | 1078.5 | 4.37 | 47.13 | 6185.4 | 270.53 |
| s. Chestnutwold Ultra Beacon 136110 A. R. | D. Scotch Whiskey's Nancy 98790 | | | | | | | |
| ***Douglas, Elizabeth, Spring Farm, Tilly Foster, N. Y.*** | | | | | | | | |
| †Imp. Golden Queen of Clovelly 358468 | G | 286 | Aug | 608.1 | 5.16 | 31.38 | 7495.5 | 351.47 |
| †Imp. Joan of Chateau L'Etocq 304488 | A | 75 | July | 1205.1 | 4.45 | 53.63 | | |
| | | 106 | Aug | 1018.0 | 4.83 | 49.17 | 4324.0 | 196.21 |
| †Imp. Lady Rosebud of the Hubits 304498 | A | 294 | Aug | 503.7 | 6.35 | 31.98 | 6865.5 | 407.30 |
| *Imp. Peachy of Tamworth 263645 | A | 365 | Aug | 450.7 | 4.28 | 19.29 | 10722.8 | 473.9 |
| †Stadacona Biddy 355637 | G | 95 | Aug | 940.5 | 5.13 | 48.25 | 3366.8 | 155.84 |
| †Stadacona Dawn 343102 | F | 174 | Aug | 596.4 | 6.04 | 36.02 | 4234.4 | 229.83 |
| †Stadacona Delia 177850 | A | 144 | Aug | 937.0 | 4.60 | 43.10 | 5295.6 | 222.54 |
| *Stadacona Moss Rose 221280 | A | 365 | Aug | 190.8 | 4.36 | 8.32 | 10981.4 | 539.7 |
| †Stadacona Red Rose 350474 | G | 121 | July | 784.8 | 5.81 | 45.60 | | |
| | | 152 | Aug | 706.2 | 6.52 | 46.04 | 4404.8 | 234.26 |
| Stadacona Rosebud 350770 | G | 205 | Aug | 787.4 | 5.92 | 46.61 | 5879.9 | 324.23 |
| ***Dozier, J. M., Oakland Farm, Lee Hall, Va.*** | | | | | | | | |
| Jomado's Ann 256497 | A | 78 | Aug | 1141.8 | 4.47 | 51.04 | 2871.0 | 128.33 |
| Jomado's Buttercup 307165 | C | 61 | Aug | 1057.7 | 4.40 | 46.54 | 2020.1 | 87.15 |
| Jomado's Daisy 2d 240811 | A | 365 | Aug | 477.5 | 5.44 | 25.98 | 8435.7 | 426.9 |
| Mollie of Guernsey Farm 2d 340183 | E | 7 | July | 202.6 | 4.26 | 8.63 | | |
| | | 38 | Aug | 1020.5 | 4.26 | 43.47 | 1223.1 | 52.10 |
| s. Dixie of Williamsburg 144742 | D. Mollie of Guernsey Farm 268654 | | | | | | | |
| ***Dreyfus, Max, Madrey Farm, Brewster, N. Y.*** | | | | | | | | |
| Annie of Madrey Farm 367281 | G | 6 | July | 185.5 | 4.09 | 7.59 | | |
| | | 37 | Aug | 1120.8 | 4.09 | 45.84 | 1306.3 | 53.43 |
| s. Aiyukpa Golden Marmion 150519 | D. Shuttlewick Happy Girl 146694 A. R. 18799 | | | | | | | |
| Madrey Farm Viola 361321 | G | 137 | Aug | 993.2 | 4.83 | 47.97 | 4618.0 | 212.57 |
| Violet's Sunny of Madrey Farm 338836 | D | 43 | Aug | 1096.8 | 4.58 | 50.23 | 1490.4 | 66.56 |

*Fales, W. D., Riverside Ranch, Gooding, Idaho.*

| | | | | | | | | |
|---|---|---|---|---|---|---|---|---|
| *†Daisy of Silver Maple Farm 242800 | A | 184 | Aug | 1600.3 | 3.81 | 60.97 | 10666.8 | 403.51 |
| *†Elizabeth of Riverside Ranch 251057 | A | 212 | Aug | 788.4 | 3.88 | 30.59 | 8537.6 | 354.74 |
| †Toponis Dina 361497 | G | 126 | Aug | 735.8 | 4.50 | 33.11 | 3903.6 | 170.37 |
| †Toponis Jewell 342993 | E | 26 | June | 716.8 | 6.44 | 46.16 | | |
| | | 57 | July | 923.2 | 5.35 | 49.39 | | |
| | | 88 | Aug | 873.2 | 5.02 | 43.83 | 2513.2 | 139.38 |
| S. Idagem Sultan 121368 A. R. | D. Cressy of Riverside Ranch 236053 | | | | | | | |
| Toponis Pride 319866 | E | 308 | Aug | 955.4 | 4.84 | 46.24 | 12745.5 | 601.70 |

*Flinn, Ralph E., Beechwood Farms, Sharpsburg, Pa.*

| | | | | | | | | |
|---|---|---|---|---|---|---|---|---|
| Beechwood Princess Claire 223528 | A | 311 | Aug | 878.8 | 5.03 | 44.20 | 13102.5 | 618.37 |
| *Beechwood Ralina 291397 | B | 292 | Aug | 707.1 | 5.96 | 42.14 | 9262.3 | 506.24 |
| Beechwood Rayon 326803 | D | 168 | Aug | 943.4 | 5.16 | 48.68 | 6194.9 | 282.52 |
| Beechwood Rubistein 407089 | F | 12 | June | 400.2 | 4.65 | 18.61 | | |
| | | 43 | July | 1129.2 | 4.65 | 52.51 | | |
| | | 74 | Aug | 1033.2 | 5.17 | 53.42 | 2562.6 | 124.54 |
| S. Langwater Rameses 130281 A. R. | D. Beechwood Ruby 257380 A. R. 31132 | | | | | | | |
| Hartwood Princess 292184 | C | 290 | Aug | 761.0 | 6.45 | 49.08 | 9193.4 | 510.75 |
| Royal's Dawn of Locust Dale 228873 | A | 335 | Aug | 851.8 | 6.19 | 52.73 | 12175.9 | 647.86 |
| *Royal's Golden Blossom of Maple Grove 232274 | A | 208 | Aug | 1189.9 | 6.03 | 71.75 | 9572.2 | 491.25 |

*France, Joseph I., Mount Ararat Farm, Port Deposit, Md.*

| | | | | | | | | |
|---|---|---|---|---|---|---|---|---|
| B. Rose King's Rosebud 331879 | G | 364 | Aug | 461.5 | 5.28 | 24.37 | 6663.6 | 375.20 |
| Cherub's Midday Gloria 331878 | F | 335 | Aug | 538.5 | 4.88 | 26.28 | 8180.3 | 377.40 |
| Cherub's Patient Rosalie 360114 | G | 194 | Aug | 858.5 | 4.54 | 38.98 | 5685.9 | 256.69 |
| *Cosquay Henrietta 233118 | A | 365 | Aug | 846.8 | 4.97 | 42.09 | 13823.4 | 668.8 |
| *†Cosquay's Rosebud 238052 | A | 30 | July | 1282.3 | 4.28 | 54.88 | | |
| | | 61 | Aug | 1325.1 | 4.09 | 54.20 | 2607.4 | 109.08 |
| S. Cherub's Royal Challenger of Shorewood 97614 A. R. | D. Rosebud of Cosquay 111725 A. R. 17559 | | | | | | | |
| *†Lady Royal France 258573 | A | 21 | May | 919.9 | 5.09 | 46.82 | | |
| | | 51 | June | 1485.0 | 5.09 | 75.59 | | |
| | | 82 | July | 1540.5 | 4.72 | 72.71 | | |
| | | 113 | Aug | 1619.8 | 4.82 | 78.07 | 5565.2 | 273.19 |
| S. Cora's Royal of France 146061 | D. Lady Bayside 146227 | | | | | | | |
| Monsieur's Royal Rose 289643 | B | 212 | Aug | 854.5 | 4.55 | 38.88 | 6795.8 | 331.45 |
| †Procris' Pride Lady 352054 | G | 304 | Aug | 609.9 | 4.88 | 29.76 | 6648.9 | 301.41 |
| †Valiant's Golden Bells 367178 | G | 22 | July | 697.6 | 4.16 | 29.02 | | |
| | | 53 | Aug | 1058.3 | 4.00 | 42.33 | 1755.9 | 71.35 |
| S. Pride's Valiant of Langwater 77608 A. R. | D. Golden Bells of Green Gables 126329 A. R. 22133 | | | | | | | |

*Fretz, William F., Fritzlyn Farms, Pipersville, Pa.*

| | | | | | | | | |
|---|---|---|---|---|---|---|---|---|
| Fritzlyn Aurelia 364364 | G | 99 | Aug | 966.9 | 4.39 | 42.45 | 3369.6 | 144.05 |
| Fritzlyn Gifted Lilian 347311 | F | 237 | Aug | 649.6 | 5.09 | 33.06 | 6122.9 | 306.61 |
| Fritzlyn Gifted Lily 364360 | G | 17 | July | 607.3 | 4.07 | 24.72 | | |
| | | 48 | Aug | 1120.5 | 4.30 | 48.18 | 1727.8 | 72.90 |
| S. Fritzlyn Gifted Boy 165100 | D. Charter Lily of Fritzlyn 5th 276188 | | | | | | | |
| Fritzlyn Gladsome 357449 | G | 99 | Aug | 789.8 | 5.15 | 40.67 | 2880.0 | 139.97 |
| Fritzlyn Madeline 375142 | G | 9 | July | 320.5 | 4.14 | 13.27 | | |
| | | 40 | Aug | 1248.2 | 4.20 | 52.42 | 1568.7 | 65.69 |
| S. Fritzlyn Cavalier 173258 | D. Fritzlyn Gifted Maid 237405 A. R. 27032 | | | | | | | |
| Fritzlyn Margie 364363 | G | 86 | Aug | 1108.9 | 4.02 | 44.58 | 3087.1 | 125 59 |
| Fritzlyn May Belle 364358 | G | 68 | Aug | 907.3 | 4.19 | 38.02 | 2062.0 | 80.78 |
| Fritzlyn Pride of Home 341531 | F | 273 | Aug | 681.1 | 5.89 | 40.12 | 6776.5 | 385.25 |
| Fritzlyn Ultra Beauty 357448 | G | 260 | Aug | 772.5 | 5.69 | 43.96 | 7638.3 | 389.78 |
| Fritzlyn Ultra Dolly 357450 | F | 84 | Aug | 1056.4 | 4.55 | 48.07 | 2967.8 | 136.06 |
| Fritzlyn Valeria 364356 | G | 68 | Aug | 588.4 | 4.28 | 25.18 | 1445.4 | 61.59 |

*Gaylord, E. K., Gaylord Guernsey Farms, Oklahoma City, Okla.*

| | | | | | | | | |
|---|---|---|---|---|---|---|---|---|
| *Clover of Thousand Springs 271159 | A | 21 | July | 771.6 | 3.03 | 23.38 | | |
| | | 52 | Aug | 1192.0 | 3.90 | 46.49 | 1963.6 | 69.87 |
| S. Autocrat of Thousand Springs 92569 A. R. | D. Peaches of Thousand Springs 175071 A. R. 20973 | | | | | | | |
| *Coventry Herald's Charmante 184024 | A | 17 | June | 674.2 | 3.54 | 23.87 | | |
| | | 48 | July | 1374.7 | 3.54 | 48.66 | | |
| | | 79 | Aug | 1271.3 | 3.90 | 49.58 | 3320.2 | 122.11 |
| S. Langwater Herald 79777 A. R. | D. Imp. Charmante III. of the Glen 147940 A. R. 16821 | | | | | | | |
| Fern Hill Jane 350577 | F | 8 | Ju,e | 195.8 | 4.01 | 7.85 | | |
| | | 39 | July | 1111.3 | 4.01 | 44.56 | | |
| | | 70 | Aug | 1068.3 | 4.27 | 45.62 | 2375.4 | 98.03 |
| S. Royalist's Heritage of Roughwood 73133 A. R. | D. Ada Glenwood's Jane 90730 A. R. 11977 | | | | | | | |
| Gaylord's Buttercup 353995 | G | 288 | Aug | 767.0 | 5.79 | 44.41 | 8418.8 | 380.36 |
| Gaylord's Dairy Maid 363966 | G | 111 | Aug | 776.2 | 5.04 | 39.12 | 3018.6 | 136.46 |
| Gaylord's Fairy Lillian 374052 | G | 20 | July | 513.1 | 3.77 | 19.34 | | |
| S. Bessie's Little Foremost 113044 | D. Dorothy May of Oakwood 125804 A. R. 29984 | | | | | | | |
| Gaylord's Fancy 363964 | G | 76 | July | 936.9 | 5.57 | 52.19 | | |
| | | 107 | Aug | 901.9 | 5.33 | 48.07 | 3173.4 | 163.92 |
| Gaylord's Jane 350202 | F | 161 | Aug | 776.7 | 6.24 | 48.47 | 4991.1 | 258.31 |
| Gaylord's Julee 353994 | G | 227 | Aug | 630.0 | 4.54 | 28.60 | 5857.0 | 250.45 |
| Gaylord's Perfection 353998 | G | 198 | Aug | 902.6 | 5.53 | 49.91 | 6717.8 | 326.04 |
| Gaylord's Pet 335734 | F | 266 | July | 894.3 | 4.27 | 38.19 | | |
| | | 297 | Aug | 819.1 | 5.03 | 41.20 | 8810.9 | 393.47 |
| Gaylord's Sweet Marie 363961 | G | 122 | Aug | 911.9 | 4.54 | 41.40 | 3934.6 | 167.64 |
| Gaylord's Willa Anne 363965 | G | 106 | Aug | 893.8 | 4.74 | 42.37 | 3327.9 | 142.61 |
| Lottie Castello of Tarryawile 266954 | A | 115 | Aug | 1114.2 | 4.50 | 50.14 | 4584.0 | 193.30 |
| Model's Beatrice of Fairview 336200 | D | 272 | Aug | 540.9 | 5.30 | 28.67 | 6674.2 | 342.02 |
| Model's Pet Rose of Fairview 307624 | D | 357 | Aug | 681.7 | 4.50 | 30.68 | 10575.2 | 452.32 |
| *Ultra Pride of Hon Terra 235905 | A | 253 | Aug | 866.1 | 4.84 | 41.92 | 10402.9 | 490.23 |

| | | | | | | | | |
|---|---|---|---|---|---|---|---|---|
| ***Hang, John V., Meadow Brook Farm, Canton, Ohio.*** | | | | | | | | |
| Rajah's Rose 310838 | D | 290 | Aug | 863.7 | 5.67 | 48.97 | 11182.5 | 555.05 |
| †Rose Sunnyside of Locust View 252123 | A | 243 | Aug | 752.9 | 5.72 | 43.07 | 8702.6 | 463.02 |
| Warrior's May Joy 404679 | G | 180 | Aug | 716.6 | 4.86 | 34.83 | 4770.3 | 230.57 |
| ***Harvey, J. M., Est., Harvey Farm, Waukesha, Wis.*** | | | | | | | | |
| †Harvey Farm Betty 290754 | B | 125 | Aug | 783.4 | 4.45 | 34.86 | 4469.9 | 205.96 |
| †Harvey Farm Dorcas 322614 | C | 97 | Aug | 700.3 | 4.80 | 33.61 | 2588.2 | 123.17 |
| Harvey Farm Elizabeth 308799 | D | 317 | Aug | 616.4 | 5.55 | 34.21 | 8968.0 | 463.64 |
| †Harvey Farm Julianna 351244 | G | 246 | Aug | 567.9 | 5.05 | 28.68 | 5908.9 | 277.72 |
| †Harvey Farm Laura 308801 | C | 102 | Aug | 816.7 | 4.76 | 38.87 | 3500.3 | 157.96 |
| †Harvey Farm Marcelline 351245 | G | 246 | Aug | 443.6 | 6.14 | 27.24 | 5071.2 | 267.95 |
| †Harvey Farm Marie 317002 | C | 161 | Aug | 575.4 | 4.84 | 27.85 | 4266.4 | 201.45 |
| King's Harvey Farm Annette 290753 | C | 317 | Aug | 736.5 | 5.79 | 42.64 | 9501.9 | 568.55 |
| ***Hast, A. W., Cedar Grove Farms, Berlin Heights, Ohio.*** | | | | | | | | |
| †Elaine of Cedar Grove 358518 | G | 241 | Aug | 732.3 | 4.54 | 33.25 | 6285.4 | 320.72 |
| ***Hawkins, Elma E., Silver-Forest Fruit & Stock Farms, Silver Creek, N. Y.*** | | | | | | | | |
| *Poplar Janet 210052 | A | 237 | Aug | 871.1 | 4.68 | 40.77 | 8162.9 | 379.63 |
| Silver-Forest Africandress 366271 | G | 31 | July | 1093.8 | 4.20 | 45.94 | | |
| | | 62 | Aug | 1000.7 | 5.16 | 51.64 | 2094.5 | 97.58 |
| S. Tony Africander of the Poplars 165764 | | D. Lou's Poplar Valentine 149949 | | | | | | |
| ***Hawkins, J. F., Myrtledale Farm, Newberry, S. C.*** | | | | | | | | |
| Alpha's Pride of Myrtledale 363044 | G | 26 | June | 851.7 | 4.09 | 34.83 | | |
| | | 57 | July | 1017.6 | 4.33 | 44.06 | | |
| | | 88 | Aug | 996.8 | 4.44 | 44.26 | 2866.1 | 123.15 |
| S. Imp. Beda's Golden Sequel 178686 | | D. Nora's Alpha 291566 | | | | | | |
| Laddie's Rosine Wicker 398077 | A | 187 | Aug | 1049.8 | 5.80 | 60.89 | 6997.3 | 341.29 |
| Nora's Alpha 291566 | B | 187 | Aug | 1082.4 | 4.66 | 50.44 | 7151.7 | 334.07 |
| ***Hawkins, L. A., Silver-Forest Fruit & Stock Farms, Silver Creek, N. Y.*** | | | | | | | | |
| Mazie of Northside 315613 | E | 273 | July | 757.6 | 4.65 | 35.23 | | |
| | | 304 | Aug | 703.5 | 4.71 | 33.13 | 9258.1 | 413.61 |
| Ona of Swetland Farm 316509 | B | 365 | Aug | 375.4 | 5.66 | 21.25 | 9285.1 | 536.9 |
| Silver Forest Betty 408878 | G | 119 | Aug | 1061.9 | 4.83 | 51.29 | 4482.0 | 208.25 |
| Silver-Forest Hope 392083 | G | 349 | Aug | 681.2 | 5.32 | 36.24 | 8100.2 | 426.36 |
| Silver Forest Patricia 409473 | G | 100 | Aug | 968.7 | 4.38 | 42.43 | 3476.3 | 139.74 |
| Silver-Forest Rachel 395592 | G | 308 | Aug | 721.5 | 4.92 | 35.50 | 8180.0 | 426.91 |
| Zane's Jolly Lassie 315937 | E | 212 | Aug | 1035.3 | 4.32 | 44.72 | 8019.1 | 348.83 |
| Zane's Queen Lassie 315829 | C | 200 | Aug | 653.8 | 5.16 | 33.74 | 4976.8 | 249.64 |
| ***Haywood, T. Holt, Arden Farm, Clemmons, N. C.*** | | | | | | | | |
| Betsy of New Delta 320884 | A | 18 | July | 634.1 | 4.57 | 28.98 | | |
| | | 49 | Aug | 1136.8 | 4.57 | 51.95 | 1770.9 | 80.93 |
| S. Argilla Cavalier 104116 A. R. | | D. Margarette of New Delta 72611 | | | | | | |
| Morven's Caprice 292828 | A | 12 | July | 343.2 | 3.94 | 13.52 | | |
| | | 43 | Aug | 1149.4 | 3.94 | 45.29 | 1492.6 | 58.81 |
| S. Langwater Mariner 98629 | | D. Morven's Wild Rose 156685 A. R. 24656 | | | | | | |
| ***Heffelfinger, F. T., Highcroft Farm, Wayzata, Minn.*** | | | | | | | | |
| *Cherub's Danseuse of Shorewood 244526 | A | 221 | Aug | 775.7 | 5.50 | 42.66 | 8521.3 | 469.04 |
| Chiems of Minnetonka 333483 | E | 170 | Aug | 883.1 | 5.65 | 49.90 | 5545.2 | 280.00 |
| Fancy's Princess of Highcroft 328935 | A | 269 | Aug | 539.4 | 5.23 | 28.21 | 8004.8 | 394.99 |
| Foremost's Mutt of Highcroft 399972 | F | 250 | Aug | 976.0 | 5.02 | 49.00 | 9421.7 | 457.40 |
| Leader's Highcroft Peggy 366670 | G | 152 | Aug | 1131.7 | 4.53 | 51.27 | 6125.0 | 273.69 |
| Shorewood Bliss 333041 | E | 208 | Aug | 623.8 | 5.14 | 32.06 | 6350.4 | 307.76 |
| ***Hendee, George M., Hilltop Farm, Suffield, Conn.*** | | | | | | | | |
| *Butterfat Fashion Queen 295213 | B | 188 | Aug | 1092.4 | 6.12 | 66.85 | 7853.0 | 454.54 |
| Hilltop Bonny Favorite 330631 | E | 230 | Aug | 998.7 | 5.49 | 54.83 | 8455.1 | 452.13 |
| Hilltop Butterfat Belle 364069 | G | 136 | Aug | 1133.8 | 5.24 | 59.41 | 5226.5 | 266.22 |
| Hilltop Butterfat Fashion Rose 346002 | G | 342 | Aug | 729.7 | 5.56 | 40.57 | 9963.7 | 543.93 |
| Hilltop Butterfat Governess 361541 | G | 184 | Aug | 1104.5 | 5.79 | 63.95 | 6849.9 | 370.98 |
| Hilltop Butterfat Lily 256631 | A | 158 | Aug | 1080.9 | 5.52 | 59.67 | 6657.3 | 360.00 |
| Hilltop Butterfat Myrtle 242486 | A | 365 | Aug | 141.3 | 5.64 | 7.97 | 11203.7 | 616.5 |
| Hilltop Butterfat Rita 361542 | G | 160 | Aug | 989.7 | 5.73 | 56.71 | 5766.3 | 347.11 |
| Hilltop Daisy of Fashion 286961 | B | 238 | Aug | 820.1 | 5.80 | 47.57 | 7522.7 | 406.20 |
| Hilltop Heartsease Favorite 352967 | G | 201 | Aug | 831.6 | 5.63 | 46.82 | 7122.9 | 397.42 |
| Hilltop Ultra 295214 | C | 234 | Aug | 1119.5 | 5.71 | 63.92 | 9603.2 | 528.47 |
| ***Hill, George Watts, Quail Roost Farms, Rougemont, N. C.*** | | | | | | | | |
| Beau Maxim's Betty 388253 | F | 324 | Aug | 819.8 | 5.66 | 46.40 | 9629.1 | 580.50 |
| Foremost Joanne 364068 | G | 113 | July | 1067.2 | 4.57 | 48.77 | | |
| | | 144 | Aug | 1053.5 | 4.45 | 46.88 | 5123.7 | 224.41 |
| Foremost Margie of Oakhurst 247616 | A | 123 | Aug | 1550.2 | 3.70 | 57.36 | 5920.1 | 234.33 |
| Ivakota's Pretty Girl 343358 | F | 314 | Aug | 757.9 | 5.13 | 38.88 | 10059.5 | 509.71 |
| *Lassie's Rose of Quailroost 248858 | A | 274 | Aug | 1060.0 | 5.35 | 56.71 | 10714.1 | 574.31 |
| Maxim's Inez of Quail Roost 355031 | F | 22 | July | 897.0 | 4.86 | 43.59 | | |
| | | 53 | Aug | 1187.4 | 4.17 | 49.51 | 2084.4 | 93.10 |
| S. High Point Prince Maxim 104016 A. R. | | D. Primrose's Foremost Christine 210696 A. R. 31212 | | | | | | |
| *Patience of Burkeville 241334 | A | 252 | Aug | 1278.3 | 5.23 | 66.86 | 11514.6 | 625.68 |
| *Polly of Burkeville 222440 | A | 11 | June | 528.9 | 5.53 | 29.25 | | |
| | | 42 | July | 1573.3 | 5.18 | 81.50 | | |
| | | 73 | Aug | 1563.9 | 4.70 | 73.50 | 3666.1 | 184.25 |
| S. High Point Prince Maxim 104016 A. R. | | D. Cherry of Burkeville 219525 | | | | | | |
| Quail Roost Cavalier's Jewell 330602 | F | 335 | Aug | 787.1 | 6.15 | 48.41 | 9759.6 | 585.53 |
| Quail Roost Cherry Blossom 330603 | F | 304 | Aug | 836.9 | 5.88 | 49.21 | 9426.4 | 529.10 |
| Quail Roost Doris 302218 | B | 106 | Aug | 1071.7 | 4.04 | 43.30 | 4358.5 | 180.10 |

| | | | | | | | | |
|---|---|---|---|---|---|---|---|---|
| Quail Roost Fern 389787 | F | 146 | Aug | 907.9 | 4.89 | 44.40 | 5110.5 | 241.48 |
| Quail Roost Madeline 374873 | G | 16 | June | 556.3 | 3.82 | 21.25 | | |
| | | 47 | July | 1107.5 | 5.49 | 60.80 | | |
| | | 78 | Aug | 1041.0 | 5.29 | 55.07 | 2704.8 | 137.12 |
| s. Caumsett Taxpayer 145444 A. R. | D. Quail Roost Jessie 282578 A. R. 31448 | | | | | | | |
| Quail Roost Marigold 342686 | F | 318 | Aug | 773.8 | 5.27 | 40.78 | 8754.9 | 490.63 |
| Quail Roost Martha 343998 | F | 253 | Aug | 888.0 | 5.43 | 48.22 | 8053.9 | 430.70 |
| Quail Roost Maxim's Daughter 376399 | F | 31 | July | 1168.8 | 4.28 | 50.02 | | |
| | | 62 | Aug | 1122.1 | 4.53 | 50.83 | 2290.9 | 100.85 |
| s. High Point Prince Maxim 104016 A. R. | D. Hilda's Foremost Daughter 289414 A. R. 28217 | | | | | | | |
| Quail Roost Maxim's Diana 355028 | G | 335 | Aug | 804.3 | 5.68 | 45.68 | 8595.5 | 503.55 |
| Quail Roost Maxim's Fairy 363363 | G | 165 | July | 812.2 | 4.64 | 37.69 | | |
| | | 196 | Aug | 798.7 | 5.38 | 42.97 | 5331.0 | 275.41 |
| Quail Roost Maxim's Governess 363368 | G | 100 | Aug | 1007.6 | 4.26 | 42.92 | 3418.5 | 139.07 |
| Quail Roost Maxim's Jay Bird 363362 | G | 146 | Aug | 790.3 | 5.22 | 41.25 | 3944.8 | 206.14 |
| Quail Roost Maxim's Sunshine 363369 | G | 169 | Aug | 804.1 | 5.80 | 46.64 | 4886.2 | 273.90 |
| Quail Roost Pansy 363366 | G | 144 | Aug | 835.2 | 5.12 | 42.76 | 4118.5 | 192.53 |
| Quail Roost Red Lady Belle 350591 | F | 144 | Aug | 893.0 | 5.31 | 47.42 | 4258.8 | 208.37 |
| Quail Roost Red Rose 318449 | D | 163 | Aug | 979.8 | 4.85 | 47.52 | 5490.1 | 253.80 |
| Quail Roost Rubie 363371 | G | 9 | June | 308.3 | 4.31 | 13.29 | | |
| | | 40 | July | 1128.4 | 4.31 | 48.63 | | |
| | | 71 | Aug | 1060.8 | 5.30 | 56.22 | 2497.5 | 118.14 |
| s. High Point Prince Maxim 104016 A. R. | D. Lassie's Rose of Quailroost 248858 A. R. 30289 | | | | | | | |
| Quail Roost Taxpayer's Phyllis 348836 | G | 335 | Aug | 677.3 | 5.07 | 34.34 | 8553.1 | 461.42 |
| ***Hollerith, L. B. & Daughters, Mrs., Mobjack Farm, Mathews, Va.*** | | | | | | | | |
| Dimple of Mobjack 5th 236448 | A | 260 | July | 1288.2 | 5.48 | 70.59 | | |
| | | 291 | Aug | 1290.6 | 5.36 | 69.18 | 12641.7 | 631.10 |
| Mobjack Geranium 387715 | D | 79 | Aug | 1623.0 | 4.33 | 70.28 | 3883.0 | 171.93 |
| Mobjack Heather 408804 | G | 111 | Aug | 1064.5 | 5.50 | 58.55 | 3913.4 | 200.93 |
| ***Horneman, H. C., "Kenfleur," Danville, Ill.*** | | | | | | | | |
| Beauty's Gold Belle 306282 | B | 110 | Aug | 1467.2 | 3.92 | 57.51 | 5775.1 | 220.72 |
| †Kenfleur's Clara Bow 364547 | G | 276 | Aug | 614.7 | 5.06 | 31.10 | 6739.3 | 326.55 |
| †Kenfleur's Foremost Aline 395068 | G | 303 | Aug | 397.5 | 6.07 | 24.13 | 5102.8 | 269.32 |
| Kenfleur's Jean Harlow 364544 | G | 306 | Aug | 681.7 | 5.06 | 34.49 | 8512.0 | 413.28 |
| *Kenfleur's Lady Crescent 243154 | A | 225 | Aug | 1114.1 | 4.42 | 49.24 | 9751.0 | 447.58 |
| †Kenfleur's Peggy Joyce 364546 | G | 140 | Aug | 824.9 | 4.20 | 34.65 | 4255.1 | 170.57 |
| †Kenfleur's Princess Marlene 364545 | G | 245 | Aug | 797.6 | 5.25 | 41.87 | 7115.6 | 359.30 |
| Loma Anna 296104 | B | 31 | July | 1720.2 | 4.15 | 71.39 | | |
| | | 62 | Aug | 1727.7 | 3.85 | 66.52 | 3447.9 | 137.91 |
| s. Shuttlewick Ajax 146487 | D. Loma Sultana 246170 A. R. 26773 | | | | | | | |
| Pergue Bell Crescent 401513 | C | 101 | Aug | 1061.9 | 5.11 | 54.26 | 4105.2 | 188.07 |
| Pergue Caroline Crescent 300947 | A | 115 | Aug | 1296.1 | 4.81 | 62.34 | 5562.8 | 249.59 |
| Royal Donna 341387 | F | 341 | Aug | 381.7 | 5.90 | 22.52 | 6638.1 | 364.10 |
| ***Hughes, Thomas, Chenar Farm, Easton, Md.*** | | | | | | | | |
| *Alcluyd Pearl 373042 | E | 208 | Aug | 982.4 | 4.44 | 43.62 | 8278.4 | 383.38 |
| Brownlie Lad's Mary 367862 | G | 105 | Aug | 1049.4 | 4.24 | 44.49 | 3741.0 | 158.06 |
| Challenger's Clarissa 342819 | F | 182 | Aug | 861.2 | 4.67 | 40.22 | 5535.9 | 244.38 |
| Chenar's Cherub's Rosette 333149 | G | 365 | Aug | 137.4 | 4.45 | 6.11 | 10938.5 | 457.5 |
| Chenar's May Queen 350286 | G | 229 | Aug | 858.5 | 4.09 | 35.11 | 7456.1 | 314.49 |
| Chenar's Miss Prim 324127 | E | 181 | Aug | 919.2 | 4.13 | 37.96 | 6694.2 | 274.41 |
| Longwood Genevieve 358047 | G | 113 | Aug | 919.9 | 4.80 | 44.16 | 3725.9 | 168.02 |
| *Rockman's Favorite 306373 | C | 125 | Aug | 1100.6 | 4.10 | 45.12 | 5012.4 | 216.11 |
| ***Humphrey, A. B., Grape Wild Farms, Escalon, Calif.*** | | | | | | | | |
| †Escalon A. Fairy 412602 | F | 31 | July | 923.4 | 4.40 | 40.63 | | |
| | | 62 | Aug | 884.5 | 4.39 | 38.83 | 1807.9 | 79.46 |
| s. Escalon Athlete 173626 | D. Escalon Royal Fairy 320002 A. R. 28460 | | | | | | | |
| *†Escalon Alma 399771 | G | 243 | Aug | 710.1 | 6.05 | 42.96 | 6118.5 | 332.23 |
| †Escalon Antoinette 407591 | G | 111 | July | 697.3 | 4.20 | 29.29 | | |
| | | 142 | Aug | 659.0 | 4.49 | 29.59 | 3333.9 | 133.34 |
| †Escalon Coquette 399774 | G | 207 | July | 710.2 | 5.82 | 41.33 | | |
| | | 238 | Aug | 674.7 | 6.20 | 41.83 | 5506.5 | 303.06 |
| †Escalon Dawn 396444 | G | 305 | Aug | 199.2 | 4.95 | 9.86 | 8228.5 | 392.6 |
| *†Escalon Dorie 363672 | C | 163 | July | 1270.9 | 4.43 | 56.30 | 7243.6 | 312.63 |
| †Escalon Greta 397636 | G | 263 | Aug | 947.0 | 5.33 | 50.48 | 9115.4 | 451.22 |
| *†Escalon Harrietta 323808 | A | 182 | Aug | 1000.6 | 6.15 | 61.54 | 6960.6 | 356.50 |
| †Escalon Hildreth 405984 | G | 153 | Aug | 691.8 | 5.44 | 37.63 | 3683.5 | 189.27 |
| *†Escalon Hulda 351182 | A | 130 | Aug | 1247.5 | 5.55 | 69.24 | 6160.5 | 313.71 |
| †Escalon Iris 407950 | G | 123 | Aug | 668.7 | 5.19 | 34.71 | 3063.0 | 141.35 |
| †Escalon Lady Betty 413824 | G | 9 | July | 250.0 | 4.60 | 11.50 | | |
| | | 40 | Aug | 971.7 | 4.60 | 44.70 | 1221.7 | 56.20 |
| s. Escalon Clayton 191839 | D. Escalon Lady Beth 366296 | | | | | | | |
| †Escalon Leola 412603 | G | 16 | July | 348.9 | 5.92 | 20.65 | | |
| s. Shorewood Courageous 112618 A. R. | D. Escalon Lottie 131433 A. R. 20756 | | | | | | | |
| †Escalon Luci 399773 | G | 243 | Aug | 574.6 | 5.88 | 33.79 | 4600.4 | 253.66 |
| *†Escalon Lucille 323811 | A | 214 | Aug | 1059.0 | 4.96 | 52.53 | 8760.4 | 408.59 |
| Escalon Nectarine 399772 | G | 232 | Aug | 611.4 | 5.81 | 35.52 | 5150.4 | 252.05 |
| †Escalon Netoria 397638 | G | 264 | Aug | 812.8 | 5.84 | 47.47 | 7655.1 | 411.20 |
| *†Escalon Pansy 357168 | C | 134 | Aug | 1074.0 | 4.88 | 52.41 | 5385.7 | 246.65 |
| †Escalon Poppy 397639 | G | 274 | Aug | 627.7 | 5.53 | 34.71 | 6230.1 | 325.64 |
| †Escalon Primrose 404285 | G | 165 | Aug | 1171.5 | 5.55 | 65.02 | 6801.2 | 351.33 |
| *†Escalon Red Bird 305960 | A | 243 | Aug | 635.1 | 7.03 | 44.65 | 5852.7 | 365.82 |
| *†Escalon Rixie 378367 | C | 147 | Aug | 834.3 | 6.42 | 53.56 | 4872.6 | 275.67 |
| Escalon Roma 394176 | F | 326 | Aug | 548.8 | 5.65 | 31.01 | 6256.0 | 336.28 |
| †Escalon Rosalind 397637 | G | 265 | Aug | 524.1 | 6.19 | 32.44 | 4502.1 | 252.61 |
| *†Escalon Rosebud 214011 | A | 260 | Aug | 730.3 | 5.43 | 39.66 | 6816.6 | 340.90 |

| | | | | | | | | |
|---|---|---|---|---|---|---|---|---|
| †Escalon Royal Nan 406178 | G | 53 | Aug | 855.5 | 4.90 | 41.92 | 1436.7 | 75.34 |
| *Escalon Ruby Dell 357167 | D | 345 | Aug | 868.5 | 6.13 | 53.24 | 11513.4 | 627.99 |
| †Escalon Senorita 413821 | G | 25 | Aug | 763.1 | 4.49 | 34.26 | | |
| s. Escalon Charmer 163779 | D. Escalon Selma 361424 | | | | | | | |
| *†Escalon Sunnygirl 382099 | F | 165 | Aug | 969.6 | 5.84 | 56.62 | 6109.6 | 304.29 |
| Escalon Twilight 394178 | G | 319 | Aug | 922.7 | 5.65 | 52.13 | 10563.7 | 521.91 |
| Escalon Vivian 397633 | G | 258 | Aug | 659.1 | 6.25 | 41.19 | 6182.4 | 373.79 |
| ***Illinois, University of, Urbana, Ill.*** | | | | | | | | |
| *Dimple's Dot of Woodland Echo 277291 | A | 25 | June | 1054.2 | 4.21 | 44.38 | | |
| | | 56 | July | 1371.9 | 4.21 | 57.76 | | |
| | | 87 | Aug | 1246.8 | 3.79 | 47.25 | 3672.9 | 149.39 |
| s. Itasca Cherub's Yeoman 116922 A. R. | D. Pearl's Dimple of Woodland Echo 198829 A. R. 30100 | | | | | | | |
| *Illini Lindy Lady Clyde 338542 | E | 2 | June | 57.4 | 4.88 | 2.80 | | |
| | | 33 | July | 1086.7 | 4.88 | 53.03 | | |
| | | 64 | Aug | 1084.5 | 3.98 | 43.16 | 2228.6 | 98.99 |
| s. Lindenhurst May King 110367 A. R. | D. Clyde's Scottish Maid 283377 A. R. 31795 | | | | | | | |
| Illini Pride Miranda Girl 347806 | G | 259 | Aug | 783.2 | 4.31 | 33.76 | 7494.6 | 327.12 |
| *Orndale Verna 272794 | A | 140 | Aug | 989.4 | 4.63 | 45.81 | 5206.8 | 245.68 |
| *Queen's Gem of Woodland Echo 277292 | A | 260 | Aug | 820.5 | 5.15 | 42.26 | 8646.0 | 459.23 |
| ***Indiana Condensed Milk Company, Zionsville, Ind.*** | | | | | | | | |
| Bonelcho's Grace of Denmark 343284 | F | 365 | Aug | 650.6 | 4.95 | 32.20 | 10463.7 | 481.0 |
| Diamond's Royal Anita 339746 | F | 236 | Aug | 441.9 | 5.19 | 22.93 | 6418.0 | 303.87 |
| Virmar's Lady Bobby 389419 | G | 365 | Aug | 318.8 | 4.29 | 13.68 | 9281.6 | 449.7 |
| ***Jones, B. F., Jr., Mrs., "Fair Acres," Sewickley, Pa.*** | | | | | | | | |
| *Baby Ivy of Homestead Farm 258578 | A | 304 | Aug | 927.7 | 4.37 | 40.54 | 11566.2 | 488.72 |
| Fairacres Constance Bennett 370940 | D | 304 | Aug | 955.4 | 4.39 | 41.94 | 10400.9 | 438.24 |
| Fairacres Estelle Taylor 373409 | E | 243 | Aug | 1038.1 | 4.63 | 48.06 | 9069.6 | 425.16 |
| Fairacres Gaylora 412735 | G | 17 | July | 534.6 | 4.19 | 22.40 | | |
| | | 48 | Aug | 993.1 | 4.19 | 41.61 | 1527.7 | 64.01 |
| s. Florham Beau Geste 182429 | D. Fairacres Laurette Taylor 247226 A. R. 25818 | | | | | | | |
| Fairacres Gloria Swanson 373408 | E | 274 | Aug | 617.6 | 5.47 | 33.78 | 6321.2 | 342.89 |
| *Fairacres Princess Flavia 350197 | C | 184 | Aug | 991.7 | 5.12 | 50.78 | 6629.1 | 328.92 |
| ***Klauder, George C., Valleywood Farms, Penllyn, Pa.*** | | | | | | | | |
| †Anita of Valleywood 292019 | C | 211 | Aug | 1006.8 | 4.79 | 48.23 | 8628.5 | 417.21 |
| †Combination's Noble Daisy 258015 | A | 67 | Aug | 1348.9 | 3.70 | 49.91 | 2844.6 | 115.12 |
| †Pencoyd Cavell 294162 | A | 124 | Aug | 962.8 | 4.30 | 41.40 | 4475.2 | 206.01 |
| †Valleywood Cavalierra 407795 | F | 67 | Aug | 832.0 | 3.72 | 30.95 | 1871.8 | 76.28 |
| †Valleywood Cavell 406937 | G | 145 | Aug | 730.1 | 4.40 | 32.12 | 3614.8 | 165.16 |
| †Valleywood Flora Dora 409697 | G | 112 | Aug | 722.5 | 5.00 | 36.13 | 2759.5 | 130.53 |
| †Valleywood Harriet 357789 | G | 12 | July | 450.7 | 4.22 | 19.02 | | |
| | | 43 | Aug | 1203.8 | 4.22 | 50.80 | 1654.5 | 69.82 |
| s. Atamannsit Corinthian 135201 A. R. | D. Harriet of Warriston 2d 208752 A. R. 29710 | | | | | | | |
| †Valleywood Nymph 390675 | G | 204 | Aug | 749.8 | 4.54 | 34.04 | 4920.3 | 229.18 |
| †Valleywood Queen of The East 390166 | G | 143 | Aug | 726.5 | 4.64 | 33.71 | 3728.2 | 174.38 |
| †Valleywood Retta 331015 | E | 237 | Aug | 586.8 | 5.80 | 34.03 | 4826.8 | 275.64 |
| †Valleywood Show Girl 389950 | G | 214 | Aug | 737.3 | 4.70 | 34.65 | 5548.0 | 262.00 |
| ***Laney, D. M., Oak Knoll Farm, Dousman, Wis.*** | | | | | | | | |
| †Rougie of Oak Knoll 228678 | A | 14 | June | 554.8 | 4.89 | 27.13 | | |
| | | 45 | July | 1374.0 | 4.89 | 67.19 | 1928.8 | 94.32 |
| s. Pencoyd Badger 77145 | D. Ultra Rougette of Oak Knoll 101182 | | | | | | | |
| ***Laney, J. H. & Son, Oak Knoll Farm, Dousman, Wis.*** | | | | | | | | |
| †Buttercup Beauty of Oak Knoll 274863 | A | 16 | June | 407.9 | 5.45 | 22.23 | | |
| | | 47 | July | 799.7 | 5.45 | 43.58 | | |
| | | 78 | Aug | 764.8 | 4.72 | 36.10 | 1972.4 | 101.91 |
| s. Buttercup's Promoter of Ravine 134277 | D. Badger's Dimity of Oak Knoll 205361 | | | | | | | |
| Laurel's Buttercup of Oak Knoll 228677 | A | 156 | Aug | 841.2 | 3.99 | 33.56 | 4840.7 | 194.29 |
| ***Lapham, Henry G., Cramond Farm, Brookline, Mass.*** | | | | | | | | |
| *Cramond Actress 270064 | A | 262 | July | 1014.1 | 6.30 | 63.89 | | |
| | | 293 | Aug | 915.6 | 6.35 | 58.14 | 10325.8 | 639.33 |
| Cramond Pansy 289733 | B | 207 | Aug | 282.0 | 5.06 | 14.27 | 7089.4 | 342.24 |
| *Cramond Rosamond 270066 | A | 31 | Aug | 981.1 | 5.26 | 51.61 | | |
| s. Rockingham Peerless 129556 A. R. | D. Imp. Langwater Lilian 97978 A. R. 12568 | | | | | | | |
| ***Leman, J. Howard, Frankland Farms, Hopkinton, Mass.*** | | | | | | | | |
| *Constance of Frankland 252627 | A | 212 | July | 1020.5 | 4.95 | 50.51 | | |
| | | 243 | Aug | 1014.2 | 5.07 | 51.42 | 8810.9 | 444.96 |
| Frankland Garnet 348252 | G | 154 | July | 910.8 | 5.46 | 49.73 | | |
| | | 185 | Aug | 939.3 | 5.44 | 51.10 | 6184.1 | 320.02 |
| Frankland Godiva 389797 | G | 334 | July | 655.2 | 6.00 | 39.31 | | |
| | | 365 | Aug | 671.7 | 5.96 | 40.03 | 9733.3 | 526.1 |
| Frankland Marcia 350140 | G | 110 | July | 791.2 | 6.34 | 50.16 | | |
| | | 141 | Aug | 792.8 | 6.36 | 50.42 | 4184.1 | 226.67 |
| Frankland Matylda 326442 | D | 26 | July | 986.5 | 5.47 | 53.96 | | |
| s. Orchard View Reliance 143441 A. R. | D. Marchioness of Frankland 160022 | | | | | | | |
| Frankland Primrose 348250 | G | 183 | July | 681.8 | 5.06 | 34.50 | 4627.6 | 243.65 |
| *†Frankland Priscylla 326440 | E | 122 | July | 967.9 | 6.05 | 58.56 | | |
| | | 153 | Aug | 860.0 | 6.15 | 52.89 | 5575.4 | 334.88 |
| Frankland Ruth 348253 | G | 147 | July | 791.4 | 5.82 | 46.06 | | |
| | | 178 | Aug | 753.7 | 5.25 | 39.57 | 4931.8 | 249.43 |
| Guinevere of Frankland 152822 | A | 127 | July | 1186.9 | 4.55 | 54.00 | | |
| | | 158 | Aug | 1076.6 | 5.15 | 55.44 | 6617.4 | 295.73 |
| ***Lindsay, T. P., Lynbrook Farm, Southboro, Mass.*** | | | | | | | | |
| Lynbrook Leda 403988 | G | 252 | Aug | 812.9 | 6.20 | 50.40 | 7752.9 | 502.97 |
| *Orchard View Melody 285457 | B | 153 | Aug | 1354.9 | 5.40 | 73.16 | 7652.8 | 414.11 |

| | | | | | | | | |
|---|---|---|---|---|---|---|---|---|
| ***Lurvey, Allan, Dousman, Wis.*** | | | | | | | | |
| †Monarch's Proud Beauty 302226 | B | 76 | July | 1114.7 | 4.66 | 51.95 | 2789.9 | 144.92 |
| ***Lurvey, Helen, Dousman, Wis.*** | | | | | | | | |
| †Monarch's Helen Girl 314841 | C | 65 | July | 1297.4 | 4.06 | 52.67 | 2702.6 | 118.29 |
| ***Lurvey, H. & H., Dousman, Wis.*** | | | | | | | | |
| †Monarch's Beauty Girl Lura 249853 | A | 9 | June | 287.5 | 4.02 | 11.56 | | |
| | | 40 | July | 1344.4 | 4.02 | 54.04 | 1631.9 | 65.60 |
| S. Monarch's Chore Boy 119317 | D. Monarch's Beauty Lura 162607 | | | | | | | |
| †Monarch's Florence Girl 245031 | A | 62 | July | 1115.2 | 4.01 | 44.72 | 2227.2 | 93.53 |
| †Monarch's Glenwood Beauty 205707 | A | 14 | June | 529.9 | 4.15 | 21.99 | | |
| | | 45 | July | 1434.0 | 4.15 | 59.51 | 1963.9 | 81.50 |
| S. Shoreland Monarch 63083 A. R. | D. Glenwood's Buttercup Beauty 94153 | | | | | | | |
| †Monarch's Golden Butter Queen 359823 | G | 9 | Apr | 249.5 | 4.13 | 10.30 | | |
| | | 40 | May | 1049.9 | 4.13 | 43.36 | | |
| | | 70 | June | 982.0 | 4.01 | 39.38 | | |
| | | 101 | July | 913.2 | 4.25 | 38.81 | 3194.6 | 131.85 |
| S. Monarch's Bluebell Boy 152102 | D. Monarch's Butter Queen 295291 | | | | | | | |
| †Monarch's Hazel Beauty 239293 | A | 66 | July | 1469.9 | 4.44 | 65.26 | 3172.5 | 148.18 |
| ***Manual Training School, Bordentown, N. J.*** | | | | | | | | |
| †Aiyukpa L. Wissy 335324 | F | 190 | Aug | 844.0 | 5.14 | 43.38 | 5704.4 | 277.79 |
| *†Camp's Petunia Prodigy 293589 | C | 230 | Aug | 1025.5 | 4.37 | 44.81 | 8984.5 | 416.75 |
| †May Royal's Arabelle Beauty 355003 | G | 199 | Aug | 780.4 | 4.65 | 36.29 | 5563.5 | 249.78 |
| *Nonpareil's Royal's Agatha 286691 | B | 304 | Aug | 622.6 | 5.66 | 35.24 | 8117.3 | 421.62 |
| †Whiteface Leading Agatha 361787 | F | 4 | June | 123.6 | 4.24 | 5.24 | | |
| | | 35 | July | 1000.3 | 4.29 | 42.91 | | |
| | | 66 | Aug | 995.6 | 4.46 | 44.40 | 2119.5 | 92.55 |
| S. Whiteface's Leader of Oaks Farm 95383 A. R. | D. Nonpareil's Royal's Agatha 286691 A. R. 31197 | | | | | | | |
| ***Martin, Ernest, Martin-Violette Farm, Goshen, Ind.*** | | | | | | | | |
| *Angeline's Spot of Musser Farm 299896 | B | 140 | Aug | 1291.7 | 4.67 | 60.32 | 6479.0 | 288.96 |
| Argilla Cynthia 349326 | G | 291 | Aug | 1058.1 | 4.63 | 48.99 | 10554.3 | 482.85 |
| Argilla Lotterie 325001 | E | 208 | Aug | 888.0 | 4.80 | 42.62 | 7239.1 | 332.22 |
| Blossom's Elsie of Musser Farm 320882 | E | 304 | Aug | 915.3 | 4.93 | 45.12 | 10943.7 | 545.80 |
| Blossom's Honey Girl 239122 | A | 92 | Aug | 1294.9 | 4.20 | 54.39 | 3950.1 | 166.34 |
| Coventry Fantasy 339332 | G | 315 | Aug | 914.6 | 4.54 | 41.52 | 10715.5 | 498.28 |
| *Florham Dahlia 276742 | B | 335 | Aug | 1143.5 | 4.91 | 56.15 | 13527.6 | 703.37 |
| *Florham Royal Princess 303534 | D | 335 | Aug | 861.1 | 6.17 | 53.13 | 12475.1 | 705.63 |
| Forge Hill Royal Verina 305062 | E | 335 | Aug | 966.8 | 5.29 | 51.14 | 13596.0 | 735.25 |
| Langwater Damosel 351418 | G | 365 | Aug | 149.9 | 5.41 | 8.11 | 13389.6 | 615.2 |
| Lucy's Freda 347980 | G | 304 | Aug | 1112.7 | 4.35 | 48.40 | 10989.9 | 485.51 |
| Speckle's Lucy of Musser Farm 299897 | C | 259 | Aug | 1315.7 | 5.03 | 66.18 | 12512.3 | 610.85 |
| ***McCall, C. S., Appin Farm, Bennettsville, S. C.*** | | | | | | | | |
| Appin's Celeste 353977 | B | 243 | Aug | 799.2 | 4.93 | 39.40 | 6866.2 | 326.65 |
| Appin's Clio 348986 | C | 243 | Aug | 639.9 | 5.43 | 34.75 | 6450.8 | 312.73 |
| Appin's Comely Lady 351261 | B | 243 | Aug | 976.9 | 5.56 | 54.32 | 8839.8 | 466.30 |
| Appin's Daylight 385053 | D | 4 | June | 182.0 | 3.98 | 7.24 | | |
| | | 35 | July | 1506.5 | 3.98 | 59.96 | | |
| | | 66 | Aug | 1413.2 | 4.22 | 59.64 | 3101.7 | 126.84 |
| S. Fern's Raider of Appin 64700 A. R. | D. Appin's Dawn 217342 A. R. 26890 | | | | | | | |
| Appin's Deb 392238 | E | 264 | Aug | 621.6 | 5.89 | 36.61 | 6259.1 | 320.76 |
| Appin's Dot 393035 | D | 12 | June | 438.5 | 3.87 | 16.97 | | |
| | | 43 | July | 1290.7 | 3.88 | 50.08 | | |
| | | 74 | Aug | 1254.7 | 4.63 | 58.09 | 2983.9 | 125.14 |
| S. Winston Farms Glory Boy 86192 A. R. | D. Appin's Babette 319392 | | | | | | | |
| Appin's Ellen 400815 | G | 223 | Aug | 616.1 | 5.39 | 33.21 | 4978.4 | 253.78 |
| ***McCormick, Chauncey, Mrs., Saint James Farm, Naperville, Ill.*** | | | | | | | | |
| *†Illustrator's May Queen 235847 | A | 63 | Aug | 1150.5 | 5.09 | 58.56 | 2451.2 | 117.09 |
| †St. James Champion's Ann 348391 | F | 126 | Aug | 1061.0 | 5.04 | 53.47 | 5074.5 | 223.82 |
| †St. James Champion's Gay Girl 357630 | G | 1 | July | 27.5 | 3.75 | 1.03 | | |
| | | 32 | Aug | 846.0 | 3.75 | 31.73 | 873.5 | 32.76 |
| S. Shuttlewick Champion 100971 A. R. | D. Sedgley Dipper 208271 A. R. 27206 | | | | | | | |
| St. James Champion's Iris 328594 | F | 359 | Aug | 822.3 | 4.73 | 38.89 | 12074.1 | 596.03 |
| *†St. James Champion's Isabelle 320230 | D | 121 | Aug | 1106.7 | 4.35 | 48.14 | 5004.3 | 193.03 |
| †St. James Champion's Jewel 345616 | E | 110 | Aug | 771.9 | 4.80 | 37.05 | 2793.7 | 123.72 |
| *†St. James Champion's Levity 320231 | D | 93 | Aug | 1075.5 | 5.26 | 56.57 | 3773.9 | 185.53 |
| †St. James Champion's Secret 348392 | F | 79 | Aug | 930.1 | 4.86 | 45.20 | 2431.8 | 106.92 |
| †St. James Champion's Susan 349849 | F | 106 | Aug | 949.4 | 5.26 | 49.94 | 3606.3 | 154.31 |
| St. James Champion's Verbena 327224 | F | 357 | Aug | 671.3 | 5.13 | 34.44 | 11428.0 | 531.27 |
| St. James Champion's Vesta 340619 | F | 280 | Aug | 1027.6 | 4.03 | 41.41 | 10641.1 | 403.48 |
| *†St. James Verlinda 313156 | D | 206 | Aug | 894.4 | 4.80 | 42.93 | 7330.2 | 347.89 |
| ***McDonald, J. M., McDonald Farms, Cortland, N. Y.*** | | | | | | | | |
| Brockton's Sylvia 349054 | F | 165 | Aug | 819.9 | 5.20 | 42.63 | 4867.7 | 239.73 |
| Foremost Ioka 379363 | G | 223 | Aug | 891.3 | 4.93 | 43.94 | 6526.0 | 310.59 |
| *Hardwick's Busy Maid 288609 | B | 231 | Aug | 845.4 | 5.61 | 47.43 | 8695.0 | 484.87 |
| *Hilltop Que Vive Lassie 286960 | B | 259 | July | 886.8 | 4.15 | 36.80 | | |
| | | 290 | Aug | 667.9 | 3.94 | 26.32 | 11943.6 | 536.19 |
| Homestead Radiance 319934 | E | 223 | Aug | 729.7 | 5.02 | 36.63 | 6394.9 | 293.24 |
| Homestead Royal Ann 362224 | G | 157 | Aug | 1007.9 | 4.56 | 45.95 | 5792.1 | 258.45 |
| Homestead Royal Goodness 337379 | E | 223 | Aug | 777.0 | 5.33 | 41.41 | 6879.4 | 329.28 |
| *Noranda's Ultra Milkmaid 221977 | A | 269 | Aug | 834.2 | 5.73 | 47.80 | 10157.2 | 557.73 |
| Rockingham Memoir 389685 | G | 228 | Aug | 1129.4 | 3.59 | 40.55 | 8742.6 | 350.15 |
| Rockingham Princess Favorite 390074 | F | 165 | Aug | 1016.5 | 4.96 | 50.42 | 5518.2 | 270.45 |
| *Rockingham Ultra Violet 378448 | D | 29 | July | 1084.4 | 5.21 | 56.50 | | |
| | | 60 | Aug | 1145.4 | 4.24 | 48.56 | 2229.8 | 105.06 |
| S. Rockingham Ne Plus Ultra 165452 A. R. | D. Rockingham Honeymoon 281449 A. R. 26421 | | | | | | | |

| | | | | | | | | |
|---|---|---|---|---|---|---|---|---|
| Royelen's Lassie 364946 | G | 92 | Aug | 963.2 | 4.59 | 44.21 | 3047.0 | 135.83 |
| Supreme's Judy 389502 | G | 103 | Aug | 995.7 | 4.96 | 49.39 | 3455.4 | 172.51 |
| ***McLean, George P., Est., Holly Farm, Simsbury, Conn.*** | | | | | | | | |
| Holly Farm Doris 295032 | C | 325 | Aug | 777.7 | 6.01 | 46.74 | 10171.5 | 586.71 |
| Holly Farm Generous 392769 | D | 30 | June | 1355.2 | 5.13 | 69.52 | | |
| | | 61 | July | 1341.0 | 5.67 | 76.03 | | |
| | | 92 | Aug | 1222.8 | 5.14 | 62.85 | 3919.0 | 208.40 |
| S. Zavalla's Zealous 134283 A. R. | D. Mixter Loyalty 179906 A. R. 29016 | | | | | | | |
| Holly Farm Iris 392180 | E | 132 | Aug | 1123.5 | 5.56 | 62.47 | 5262.7 | 281.55 |
| Holly Farm Katherine 353461 | G | 262 | Aug | 919.5 | 6.21 | 57.10 | 8574.5 | 486.15 |
| Holy Farm Princess Pat 263371 | A | 135 | Aug | 938.4 | 5.96 | 55.93 | 4637.8 | 243.39 |
| Holly Farm Sabina 264862 | A | 156 | Aug | 1087.5 | 5.35 | 58.18 | 6061.9 | 317.59 |
| ***Merriman, J. A., Merrilane Guernsey Farm, Eugene, Oregon.*** | | | | | | | | |
| †Beauty of Lane 357034 | G | 248 | Aug | 659.1 | 4.59 | 30.25 | 7173.3 | 300.87 |
| *Peggy Ima 301138 | C | 137 | Aug | 897.8 | 5.06 | 45.43 | 5026.1 | 222.34 |
| ***Merriman, J. A., Mrs., Merrilane Guernsey Farm, Eugene, Ore.*** | | | | | | | | |
| *†Helen of Benton 303481 | B | 122 | July | 1014.5 | 5.57 | 56.51 | | |
| | | 153 | Aug | 888.1 | 4.45 | 39.52 | 5350.4 | 250.55 |
| †Jewel's Princess Katherine 321569 | E | 305 | Aug | 277.6 | 6.50 | 18.04 | 5681.6 | 339.4 |
| ***Millay Brothers, Richmond, Maine.*** | | | | | | | | |
| Hope of Millay Homestead 291590 | B | 187 | Aug | 721.8 | 6.07 | 43.81 | 5323.6 | 332.30 |
| Lue of Millay Homestead 313587 | D | 365 | Aug | 774.0 | 5.48 | 42.42 | 10798.7 | 630.4 |
| Maid of Millay Homestead 313586 | C | 8 | June | 330.5 | 4.45 | 14.71 | | |
| | | 39 | July | 1254.2 | 4.45 | 55.81 | | |
| | | 70 | Aug | 1026.3 | 4.64 | 47.62 | 2611.0 | 118.14 |
| S. Claud of the Prince 91905 | D. Sunshine's Maid 175219 A. R. 24391 | | | | | | | |
| Rafton's Favorite of M. H. 377406 | G | 10 | June | 327.0 | 4.83 | 15.79 | | |
| | | 41 | July | 1128.3 | 4.83 | 54.50 | | |
| | | 72 | Aug | 1058.3 | 4.84 | 51.22 | 2513.6 | 121.51 |
| S. Grafton's Prince 170917 | D. Cleora's Favorite of Millay's Homestead 250916 A. R. 29610 | | | | | | | |
| Sunshine of M. H. 348048 | G | 362 | Aug | 738.9 | 5.46 | 40.34 | 10336.2 | 595.01 |
| ***Miller, Amos C. & Truman, William, Castalia Guernsey Farm, Castalia, Ohio.*** | | | | | | | | |
| *†Castalia's Edna 319485 | A | 212 | Aug | 1138.8 | 4.75 | 54.09 | 8771.1 | 435.41 |
| ***Minnesota, University of, University Farm, Saint Paul, Minn.*** | | | | | | | | |
| Minnehaha Earl's Bell 340455 | F | 251 | Aug | 553.2 | 5.66 | 31.31 | 6260.6 | 307.14 |
| Minnehaha Earl's Beulah 340453 | F | 223 | Aug | 798.8 | 5.88 | 46.97 | 6138.0 | 309.07 |
| Minnehaha Earl's Dorrit 332372 | E | 221 | Aug | 839.7 | 5.10 | 42.82 | 7054.9 | 326.68 |
| Minnehaha Earl's Dot 330856 | E | 250 | Aug | 809.9 | 5.21 | 42.20 | 9191.1 | 436.90 |
| Minnehaha Earl's Lillian 354860 | G | 229 | Aug | 808.0 | 5.94 | 48.00 | 6845.3 | 336.68 |
| ***Minotto, James, The Mission Ranch, Phoenix, Ariz.*** | | | | | | | | |
| Boulder Bridge Duchess 325700 | B | 194 | Aug | 1033.8 | 4.90 | 50.66 | 6993.7 | 318.16 |
| Trilby of Mission Ranch 340153 | F | 365 | Aug | 785.3 | 5.24 | 41.15 | 10855.8 | 508.2 |
| ***Mississippi State College, State College, Miss.*** | | | | | | | | |
| Prince College Myrtle 407533 | G | 65 | Aug | 928.1 | 3.42 | 31.74 | 1909.3 | 64.21 |
| ***Morris, E. B., Bolton Farm, Bristol, Pa.*** | | | | | | | | |
| Dimple Sue of Bolton 357474 | G | 109 | Aug | 1028.5 | 4.81 | 49.47 | 3746.9 | 181.27 |
| Gloria of Bolton 354445 | G | 109 | Aug | 955.3 | 5.02 | 47.96 | 3592.8 | 165.24 |
| Rosebud of Bolton 319716 | E | 209 | Aug | 865.7 | 5.13 | 44.41 | 7911.8 | 396.49 |
| Royal Zilla of Bolton 289235 | C | 205 | Aug | 991.0 | 4.80 | 47.57 | 7723.3 | 362.34 |
| Trixie's Pauline of Bolton 354449 | G | 28 | Aug | 1036.7 | 3.28 | 34.00 | | |
| S. Trixie's King of Firestone Farms 118298 A. R. | D. Ultra Lady May of Bolton Farm 199513 A. R. 25698 | | | | | | | |
| Twilight of Bolton 333659 | G | 365 | Aug | 343.9 | 4.97 | 17.09 | 9089.9 | 418.0 |
| ***Munn, Wayne A., Janesville, Wis.*** | | | | | | | | |
| †Valentine's Joanne 412258 | G | 7 | May | 172.2 | 5.75 | 9.90 | | |
| | | 37 | June | 919.5 | 5.00 | 45.98 | | |
| | | 68 | July | 888.5 | 4.85 | 43.09 | | |
| | | 99 | Aug | 840.4 | 5.05 | 42.44 | 2820.6 | 141.41 |
| S. Dunwalke Ruby's Gem 167471 | D. Valentine's Mattie 352253 | | | | | | | |
| †Valentine's Theresa 412259 | G | 18 | May | 327.7 | 4.05 | 13.27 | | |
| | | 48 | June | 634.8 | 3.45 | 21.90 | | |
| | | 79 | July | 702.3 | 3.80 | 26.69 | | |
| | | 110 | Aug | 647.5 | 4.00 | 25.90 | 2312.3 | 87.76 |
| S. Dunwalke Valentine's Honor 170186 | D. Valentine's Golden Lassie 331147 | | | | | | | |
| ***National Farm School, The, Farm School, Pa.*** | | | | | | | | |
| Bellma's Maiden of Farm School 370861 | E | 365 | Aug | 22.1 | 6.13 | 1.35 | 7769.0 | 406.7 |
| Bertha of Farm School 2d 313344 | A | 192 | Aug | 619.8 | 5.96 | 36.94 | 5102.3 | 260.79 |
| *Cornelia's Ultra Gift 313346 | D | 192 | Aug | 711.9 | 5.73 | 40.79 | 5650.0 | 294.86 |
| Farm School Belle 345092 | F | 255 | July | 298.6 | 6.90 | 20.60 | | |
| | | 286 | Aug | 271.4 | 6.69 | 18.16 | 5190.6 | 295.62 |
| *Farm School Bonita 370863 | E | 123 | Aug | 839.0 | 5.48 | 45.98 | 3749.9 | 188.17 |
| He'll Do Bonita 342550 | G | 365 | Aug | 484.7 | 5.57 | 27.00 | 9806.1 | 439.1 |
| *King Masher's Primrose 326628 | E | 159 | Aug | 748.1 | 5.86 | 43.84 | 4763.7 | 267.04 |
| *Robin Run's Cornelia 161557 | A | 237 | Aug | 866.1 | 5.66 | 49.02 | 8579.9 | 445.08 |
| ***Nebraska, University of, Lincoln, Nebr.*** | | | | | | | | |
| *Grassland Carmoline 291434 | B | 108 | Aug | 959.3 | 4.80 | 46.05 | 3612.2 | 167.59 |
| *Greyholme's Slogan's Faith 304774 | B | 86 | Aug | 1139.4 | 4.18 | 47.63 | 3105.8 | 138.21 |
| Max's Fame of U. Neb. 313487 | D | 163 | Aug | 618.0 | 6.18 | 38.19 | 4456.1 | 252.83 |
| *Max's Glow of U Neb 321845 | E | 184 | Aug | 1133.0 | 4.94 | 55.97 | 7373.9 | 343.33 |
| Murrfield Golden Rose 305996 | C | 218 | Aug | 818.7 | 4.98 | 40.77 | 6452.9 | 359.88 |

| | | | | | | | | |
|---|---|---|---|---|---|---|---|---|
| Norcrest Beauty 311907 | D | 342 | June | 433.3 | 6.03 | 26.13 | | |
| | | | | 509.9 | 6.07 | 30.95 | | |
| | | 365 | July | 727.9 | 6.07 | 44.18 | 10881.4 | 640.9 |
| Wood Lawn's Glory High 324979 | E | 237 | Aug | 487.8 | 5.05 | 24.63 | 5915.5 | 311.61 |
| ***North Carolina State College of Agriculture, Raleigh, N. C.*** | | | | | | | | |
| Amy of Bur-Pet 330000 | F | 346 | Aug | 446.9 | 5.49 | 24.53 | 7751.7 | 433.65 |
| N. C. State Tricksey 358510 | F | 92 | Aug | 793.6 | 4.24 | 33.65 | 2443.6 | 101.04 |
| ***Odd Fellows Home of Connecticut, Fairview Farm, Groton, Conn.*** | | | | | | | | |
| Argilla Forbeam 366779 | G | 170 | Aug | 851.8 | 5.60 | 47.70 | 5400.5 | 293.68 |
| Fairview Home Maid 358416 | G | 290 | Aug | 767.7 | 5.93 | 45.52 | 7752.0 | 448.87 |
| Grassland Cauliquel 356556 | G | 184 | Aug | 957.6 | 4.87 | 46.64 | 6130.3 | 284.51 |
| Grassland Quintine 332999 | G | 365 | Aug | 755.1 | 5.50 | 41.53 | 12106.4 | 569.4 |
| Grassland Ultine 348425 | G | 365 | Aug | 701.0 | 5.47 | 38.34 | 11869.9 | 547.8 |
| Grassland Valetta 356553 | G | 234 | Aug | 1039.5 | 5.02 | 52.18 | 8655.4 | 409.94 |
| Grassland Xenaquel 334591 | F | 321 | Aug | 941.2 | 5.06 | 47.62 | 11058.5 | 546.82 |
| ***Ormston, W. S., Meadow-Gold Guernsey Farm, Saint Johns, Mich.*** | | | | | | | | |
| †Meadow-Gold Bell 309638 | C | 187 | Aug | 859.9 | 5.31 | 45.66 | 6293.0 | 341.72 |
| †Meadow-Gold Blossom 230364 | A | 175 | Aug | 831.3 | 4.52 | 37.57 | 5513.2 | 257.55 |
| ***Ormston, W. S. & Sons, Meadow-Gold Guernsey Farm, Saint Johns, Mich.*** | | | | | | | | |
| †Meadow-Gold Cathrine 256917 | A | 167 | Aug | 820.1 | 4.59 | 37.64 | 5200.6 | 242.08 |
| †Meadow-Gold Charm 337230 | E | 159 | Aug | 857.4 | 4.30 | 36.87 | 4956.2 | 231.53 |
| †Meadow-Gold Pansy's Pearl 302720 | B | 159 | Aug | 943.4 | 3.97 | 37.45 | 5498.4 | 246.46 |
| †Meadow-Gold Pauline 337231 | E | 88 | Aug | 967.9 | 4.10 | 39.68 | 3027.4 | 125.15 |
| ***Osborne, H. Arthur, Osborne Farms, Canton, N. C.*** | | | | | | | | |
| *Cynthia of Garden Creek 193980 | A | 9 | Apr | 421.9 | 4.23 | 17.85 | | |
| | | 40 | May | 1813.6 | 4.23 | 76.72 | | |
| | | 70 | June | 1728.0 | 3.99 | 68.95 | | |
| | | 101 | July | 1628.9 | 3.59 | 58.48 | | |
| | | 132 | Aug | 1362.7 | 4.16 | 56.69 | 6955.1 | 278.69 |
| S. Millmount's Cavalier 97438 A. R. | D. Carolina of Garden Creek 193160 | | | | | | | |
| Lady Gale of Garden Creek 291344 | C | 365 | Aug | 722.8 | 4.53 | 32.74 | 10270.0 | 480.8 |
| ***Osborne, M. Louisa, Osborne Farms, Canton, N. C.*** | | | | | | | | |
| Elsene of Garden Creek 410420 | G | 14 | Apr | 526.4 | 5.03 | 26.48 | | |
| | | 45 | May | 1232.6 | 5.03 | 62.00 | | |
| | | 75 | June | 1128.4 | 5.00 | 56.42 | | |
| | | 106 | July | 1035.6 | 5.66 | 58.61 | 3923.0 | 203.51 |
| S. Millmount's Cavalier 97438 A. R. | D. Gale's Elsie of Garden Creek 172785 A. R. 24062 | | | | | | | |
| Luck of Garden Creek 332689 | F | 338 | Aug | 788.2 | 4.29 | 33.81 | 11198.5 | 504.34 |
| Wilma of Garden Creek 392835 | G | 211 | Aug | 846.5 | 5.02 | 42.49 | 6539.3 | 323.93 |
| ***Ox Bow Farm, Alpena, Mich.*** | | | | | | | | |
| †Cliff's Elm of Ox Bow Farm 284470 | B | 137 | Aug | 882.6 | 4.05 | 35.75 | 4503.0 | 186.1 |
| *†Cliffs' Leaf of Ox Bow Farm 284471 | B | 269 | Aug | 527.5 | 5.00 | 26.38 | 7305.7 | 363.54 |
| *†December of Ox Bow Farm 302737 | C | 138 | Aug | 703.8 | 4.75 | 33.43 | 3886.5 | 199.90 |
| *†Elm Bay of Ox Bow Farm 245744 | A | 205 | Aug | 835.0 | 4.39 | 36.66 | 7434.2 | 328.80 |
| *Eunice of Echo Lodge 225610 | A | 304 | Aug | 795.1 | 5.61 | 44.61 | 9473.4 | 511.90 |
| †Florence of Ox Bow Farm 221373 | A | 299 | Aug | 508.1 | 4.89 | 24.85 | 9445.6 | 404.41 |
| *†Golden June of Ox Bow 243750 | A | 274 | Aug | 669.5 | 4.95 | 33.14 | 8595.8 | 379.44 |
| *†Maple Leaf of Ox Bow Farm 221375 | A | 238 | Aug | 937.9 | 5.16 | 48.40 | 9835.3 | 420.91 |
| Ox Bow Bay's Rose 349414 | G | 328 | Aug | 535.3 | 4.30 | 23.02 | 6892.7 | 304.94 |
| †Ox Bow Bay's Queen 349415 | G | 305 | July | 273.0 | 5.29 | 14.44 | 5942.3 | 266.7 |
| †Ox Bow King's Bell 354400 | F | 116 | Aug | 526.5 | 4.70 | 24.75 | 2190.8 | 104.37 |
| †Ox Bow King's Betty 354402 | G | 76 | July | 700.9 | 3.99 | 27.97 | | |
| | | 107 | Aug | 600.6 | 4.25 | 25.53 | 2397.3 | 94.02 |
| Ox Bow King's Leaf 354399 | G | 139 | July | 827.4 | 5.42 | 44.85 | | |
| | | 170 | Aug | 778.9 | 4.98 | 38.79 | 5028.5 | 235.01 |
| Ox Bow King's Maple 351573 | G | 125 | July | 783.7 | 3.87 | 30.33 | | |
| | | 156 | Aug | 692.2 | 3.93 | 27.20 | 4448.7 | 174.66 |
| †Ox Bow Maple Bay 339430 | E | 171 | Aug | 686.6 | 4.80 | 32.96 | 4946.3 | 247.19 |
| Ox Bow Maxwell's Beauty 339431 | G | 365 | Apr | 149.1 | 6.60 | 9.84 | 6002.6 | 317.9 |
| *†Ox Bow Rex's Queen 338689 | E | 158 | Aug | 669.6 | 4.85 | 32.48 | 4540.0 | 215.62 |
| *†Pansy Queen of Riverside 231696 | A | 191 | Aug | 793.8 | 4.55 | 36.12 | 5996.4 | 273.69 |
| †Pine Cliffs of Ox Bow 264205 | A | 181 | Aug | 638.6 | 6.06 | 38.70 | 4913.6 | 274.75 |
| *†Queen of Orchard Twist 273992 | A | 305 | Aug | 305.8 | 5.65 | 17.28 | 7185.2 | 393.3 |
| *†Rose of Ox Bow Farm 214976 | A | 22 | July | 894.4 | 3.95 | 35.33 | | |
| | | 53 | Aug | 1258.3 | 3.60 | 45.30 | 2152.7 | 80.63 |
| S. Prom King of Prospect 73712 | D. Fletcher's June of Four Mile 93957 A. R. 30874 | | | | | | | |
| *†September of Ox Bow Farm 268628 | A | 121 | Aug | 959.8 | 4.10 | 39.35 | 4725.0 | 200.42 |
| ***Peasley, Frederick M., Nutmeg Farm, Cheshire, Conn.*** | | | | | | | | |
| Biscoe Coral 321094 | F | 307 | Aug | 890.9 | 5.31 | 47.31 | 9687.8 | 522.77 |
| Biscoe Rose 320151 | E | 316 | Aug | 940.3 | 5.20 | 48.90 | 10386.1 | 531.39 |
| Blanch of Nutmeg Farm 339407 | F | 284 | Aug | 944.3 | 5.50 | 51.94 | 10888.8 | 597.07 |
| Elm Tree Isabelle 372675 | G | 31 | July | 894.8 | 5.65 | 50.56 | | |
| S. Wood Ford Hornet 176638 | D. Elm Tree Geraldine 303734 | | | | | | | |
| Marmion's Golden Star 347507 | G | 291 | Aug | 727.9 | 6.27 | 45.64 | 7572.4 | 433.65 |
| *Moorland Gloria 326358 | B | 193 | Aug | 1133.7 | 5.30 | 60.09 | 9045.4 | 469.38 |
| Moorland Prudence 335695 | F | 116 | July | 1232.5 | 5.04 | 62.12 | | |
| | | 147 | Aug | 1196.7 | 5.30 | 63.43 | 5822.9 | 299.65 |
| ***Pedigreed Seed Company, Hartsville, S. C*** | | | | | | | | |
| *Coker Elaine 239250 | A | 274 | Aug | 784.6 | 4.56 | 35.78 | 9089.4 | 413.10 |
| Coker Little Star 249274 | A | 212 | Aug | 842.7 | 4.90 | 41.29 | 6458.6 | 319.04 |
| Coker Pride of Glory 352803 | G | 147 | Aug | 583.8 | 4.92 | 28.72 | 3198.4 | 152.12 |
| Coker Proud Carnation 363346 | G | 123 | Aug | 951.7 | 4.96 | 47.20 | 3761.4 | 175.32 |

| | | | | | | | | |
|---|---|---|---|---|---|---|---|---|
| Coker Ray of Gladness 352802 | G | 352 | Aug | 642.1 | 5.67 | 36.41 | 7463.9 | 425.85 |
| Coker Ray of Joy 343156 | F | 212 | Aug | 860.7 | 5.62 | 48.37 | 6060.3 | 339.37 |
| ***Prentice, E. Parmalee, Mount Hope Farm, Williamstown, Mass.*** | | | | | | | | |
| *Mount Hope Periwinkle 256531 | A | 98 | July | 1642.5 | 4.96 | 81.47 | 5520.0 | 255.95 |
| Mount Hope Sally 328377 | G | 365 | July | 919.6 | 5.31 | 48.83 | 13805.5 | 713.6 |
| Mount Hope Snowbird 327993 | E | 28 | July | 1622.9 | 4.47 | 72.54 | | |
| S. Gayhead's Illustrious 146651 A. R. | D. Mount Hope Promise 259344 A. R. 29759 | | | | | | | |
| ***Pyle, E. Baker, Brightside Farm, Phoenixville, Pa.*** | | | | | | | | |
| †Brightside Bellflower 393005 | G | 31 | July | 919.0 | 3.85 | 35.38 | | |
| | | 62 | Aug | 958.3 | 4.14 | 39.67 | 1877.3 | 75.05 |
| S. Proud Knight's Monogram 159730 A. R. | D. Abbeyleix Isabelle 170789 A. R. 23142 | | | | | | | |
| †Brightside Fantine 373163 | G | 22 | July | 563.1 | 3.56 | 20.05 | | |
| | | 53 | Aug | 885.3 | 4.35 | 38.51 | 1448.4 | 58.56 |
| S. Proud Knight's Monogram 159730 A. R. | D. Chestermont Knight's Fantine 199223 A. R. 23804 | | | | | | | |
| †Brightside Jane 377151 | G | 31 | July | 793.7 | 4.70 | 37.30 | | |
| | | 62 | Aug | 786.9 | 4.40 | 34.62 | 1580.6 | 71.92 |
| S. Admiral of Brightside 185551 | D. Monogram's Mary-Jane 337125 | | | | | | | |
| †Brightside Lilian 368782 | G | 72 | Aug | 875.2 | 5.25 | 45.95 | 2159.5 | 101.63 |
| †Brightside Mabel 367788 | G | 31 | July | 656.9 | 4.10 | 26.93 | | |
| | | 62 | Aug | 606.0 | 4.59 | 27.82 | 1262.9 | 54.75 |
| S. Proud Knight's Monogram 159730 A. R. | D. Mabel of Plum Grove 81517 A. R. 11114 | | | | | | | |
| *†Brightside Martha 292983 | C | 305 | Aug | 22.8 | 5.27 | 1.20 | 10367.5 | 530.9 |
| *†Brightside Polly 321919 | D | 243 | Aug | 875.8 | 5.29 | 46.33 | 8423.2 | 382.43 |
| †Brightside Rose 377152 | G | 78 | Aug | 838.9 | 4.97 | 41.69 | 2223.2 | 108.77 |
| *†Monogram's Mazie 328416 | D | 175 | Aug | 1055.3 | 4.45 | 46.96 | 7732.2 | 334.61 |
| ***Rabb, L. E., Mrs., Lenoir, N. C.*** | | | | | | | | |
| Highboy's Mary Lue 353580 | G | 185 | Aug | 922.4 | 4.97 | 45.84 | 6213.5 | 303.68 |
| ***Raskob, Helena S., Pioneer Point Farm, Centerville, Md.*** | | | | | | | | |
| *Annabel of Pioneer Point 233685 | A | 12 | June | 526.1 | 5.49 | 28.88 | | |
| | | 43 | July | 1549.1 | 5.49 | 85.05 | 2075.2 | 113.93 |
| S. Langwater Dairyman 87893 A. R. | D. Imp. Annette of La Mare 150716 | | | | | | | |
| *Blossom of Pioneer Point 323159 | E | 259 | Aug | 871.3 | 4.94 | 43.04 | 10021.1 | 463.17 |
| †Brown Bell of Pioneer Point 323160 | D | 8 | June | 290.9 | 4.00 | 11.64 | | |
| | | 39 | July | 1144.4 | 4.00 | 45.78 | | |
| | | 70 | Aug | 1013.9 | 4.53 | 45.93 | 2449.2 | 103.35 |
| S. Brown Derby of Pioneer Point 161410 | D. Annabel of Pioneer Point 233685 A. R. 27416 | | | | | | | |
| *Ding Dong of Pioneer Point 260528 | A | 341 | Aug | 678.9 | 5.15 | 34.96 | 10395.8 | 565.10 |
| *Dividend of Pioneer Point 274442 | B | 365 | Aug | 409.7 | 5.56 | 22.78 | 9347.6 | 551.3 |
| *†Maggie's Snowdrop 291368 | C | 204 | Aug | 1465.8 | 4.45 | 65.23 | 12707.6 | 568.80 |
| †Mopsey's Lady of Pioneer Point 355572 | G | 133 | Aug | 823.3 | 4.10 | 33.76 | 4072.1 | 177.72 |
| *Pearl of Bloomfield 260530 | A | 271 | Aug | 892.6 | 5.10 | 45.52 | 11462.6 | 644.37 |
| Reveille of Pioneer Point 310886 | D | 232 | Aug | 799.9 | 4.33 | 34.64 | 7480.0 | 354.12 |
| S'no-Boy of Pioneer Point 365035 | G | 95 | Aug | 1110.4 | 3.38 | 37.53 | 3648.8 | 128.88 |
| ***Rea, Henry R., Mrs., "Farmhill," Sewickley, Pa.*** | | | | | | | | |
| *Beechwood Janet 257378 | A | 167 | Aug | 1295.8 | 5.35 | 69.33 | 8841.1 | 426.37 |
| Daphne of Farmhill 325319 | E | 199 | Aug | 980.8 | 5.04 | 49.43 | 7199.3 | 318.68 |
| Ffollifoot Ida 357456 | G | 235 | Aug | 839.7 | 4.78 | 40.14 | 7498.3 | 339.75 |
| Jeanne of Farmhill 361738 | G | 11 | June | 363.9 | 3.40 | 12.37 | | |
| | | 42 | July | 1116.4 | 3.40 | 37.96 | | |
| | | 73 | Aug | 1045.1 | 4.24 | 44.31 | 2525.4 | 94.64 |
| S. Shuttlewick Grand Vizier 139252 | D. Beechwood Janet 257378 A. R. 27640 | | | | | | | |
| ***Renwick, Harold, Newberry, S. C.*** | | | | | | | | |
| Genoise's Golden Queen 344919 | A | 177 | Aug | 945.2 | 4.27 | 40.36 | 5709.7 | 231.72 |
| ***Renwick, J. S., Jr., Newberry, S. C.*** | | | | | | | | |
| Victor's Cavalier Lada 344920 | E | 127 | Aug | 928.5 | 4.44 | 41.23 | 3970.4 | 174.69 |
| ***Reynolds, Dorrance, Goodleigh Farm, Dallas, Pa.*** | | | | | | | | |
| †Goodleigh Bluebell Ilet 336495 | F | 274 | Aug | 498.0 | 5.24 | 26.10 | 6210.8 | 304.34 |
| Goodleigh Flossie Lenore 331383 | F | 272 | Aug | 1076.0 | 4.57 | 49.17 | 10595.5 | 492.60 |
| Goodleigh-Glade Girl Lottie 336496 | F | 247 | Aug | 1080.4 | 4.89 | 52.83 | 9228.7 | 456.51 |
| †Goodleigh Groignet of Bruser 324648 | E | 265 | Aug | 927.0 | 5.11 | 47.37 | 8584.6 | 410.52 |
| †Goodleigh Sequilla 336494 | E | 104 | Aug | 1083.6 | 4.89 | 52.99 | 4036.6 | 185.17 |
| Goodleigh's Sunlight 347783 | G | 290 | Aug | 729.3 | 4.83 | 35.23 | 8070.6 | 360.47 |
| †Goodleigh Sylvawood 362399 | G | 105 | Aug | 1053.5 | 4.39 | 46.25 | 3738.9 | 157.87 |
| ***Richards, Dorothy, Tamworth Farm, North Blue Hill, Maine.*** | | | | | | | | |
| Tamworth Faith 391704 | D | 5 | July | 155.3 | 4.23 | 6.57 | | |
| | | 36 | Aug | 1007.2 | 4.23 | 42.60 | 1162.5 | 49.17 |
| S. Argilla Foreman 171199 | D. Upland's Pauline 140217 | | | | | | | |
| ***Ridgway, Ben H., Sequim, Wash.*** | | | | | | | | |
| Ben's May June of Sequim Prairie 193333 | A | 143 | July | 1176.2 | 4.88 | 57.40 | | |
| | | 174 | Aug | 1123.8 | 4.62 | 51.92 | 7291.9 | 332.99 |
| ***Rudeau, Frank G., Tully, N. Y.*** | | | | | | | | |
| Fancy Maid of Glendora 353232 | F | 114 | Aug | 874.7 | 4.69 | 41.02 | 3937.7 | 206.75 |
| Queen of Glendora 344606 | E | 96 | Aug | 954.3 | 4.18 | 39.89 | 3457.5 | 157.01 |
| Rosebud of Glendora 344608 | F | 123 | Aug | 898.7 | 5.08 | 45.65 | 4396.2 | 201.66 |
| ***Rueping, F. J., Corium Farm, Fond du Lac, Wis.*** | | | | | | | | |
| Corium Slogan's Mirth 359124 | G | 269 | Aug | 955.9 | 5.07 | 48.46 | 9432.6 | 475.69 |
| Corium Ultjuan Luna 329083 | D | 133 | Aug | 1186.1 | 4.29 | 50.88 | 5875.0 | 266.00 |
| ***Russell, B. F. W., Old Town Farm, Peterboro, N. H.*** | | | | | | | | |
| Lily of Old Town Farm 308813 | D | 127 | Aug | 847.2 | 5.50 | 46.60 | 4072.9 | 226.76 |

| | | | | | | | | |
|---|---|---|---|---|---|---|---|---|
| *Milkmaid of Old Town Farm 213211 | A | 157 | Aug | 991.8 | 4.90 | 48.60 | 5838.0 | 290.59 |
| †Tulip of Old Town Farm 340401 | G | 260 | Aug | 716.2 | 5.04 | 36.10 | 6563.7 | 333.56 |
| ***Sabine, Stephen W., Westfield Farm, Groton, Mass.*** | | | | | | | | |
| †Royal's Westfield Garnet 308330 | C | 253 | Aug | 839.2 | 5.00 | 41.96 | 8803.0 | 422.89 |
| †Westfield Eve 265292 | A | 204 | Aug | 855.5 | 5.55 | 47.48 | 7447.2 | 370.59 |
| ***Saltonstall, Richard, Charlescote Farm, Sherborn, Mass.*** | | | | | | | | |
| Hilltop Bonny Rose 348408 | G | 257 | Aug | 778.4 | 5.50 | 42.81 | 7541.0 | 379.10 |
| Hilltop Governor's Lassie 352968 | G | 203 | Aug | 872.8 | 5.30 | 46.26 | 6054.3 | 279.98 |
| ***Sands, Daniel C., Benton Farms, Middleburg, Va.*** | | | | | | | | |
| Benton's Arabella 356113 | G | 162 | July | 893.0 | 4.32 | 38.58 | 5703.7 | 253.25 |
| Benton's Genevie 3d 359727 | G | 289 | July | 834.8 | 4.45 | 37.15 | 8979.3 | 393.24 |
| ***Scott, T. S., Pfafftown, N. C.*** | | | | | | | | |
| Queen Erdine of Rocky Reach 222559 | A | 9 | June | 311.5 | 3.90 | 12.15 | | |
| | | 40 | July | 1212.6 | 3.90 | 47.29 | | |
| | | 71 | Aug | 1210.3 | 4.71 | 57.01 | 2734.4 | 116.45 |
| S. Itchen Sequel's Raider 46635 A. R. | D. Bell Erdine of Meadowbrook Farm 94974 | | | | | | | |
| ***Scoville, Robert & Herbert, Grassland Farms, Taconic, Conn.*** | | | | | | | | |
| Grassland Bremaquel 356552 | G | 217 | Aug | 1161.1 | 4.84 | 56.20 | 9026.9 | 416.13 |
| Grassland Retine 337359 | G | 326 | Aug | 1012.8 | 4.76 | 48.21 | 11808.4 | 548.91 |
| *Grassland Valeden 309537 | D | 257 | Aug | 1343.9 | 4.35 | 58.46 | 13407.6 | 547.26 |
| *Grassland Valois 280218 | B | 311 | Aug | 463.0 | 4.79 | 22.18 | 13160.2 | 579.60 |
| ***Scudder, Julia R., Scudder Ranch Dairy, Yakima, Wash.*** | | | | | | | | |
| Regina May 294317 | A | 282 | Aug | 617.3 | 4.85 | 29.94 | 7402.8 | 377.35 |
| †Scudder Ranch Beautrice 401803 | G | 221 | Aug | 692.3 | 5.17 | 35.79 | 5580.4 | 278.50 |
| †Scudder Ranch Celice Van 401802 | G | 203 | Aug | 624.7 | 5.08 | 31.73 | 4894.3 | 221.23 |
| †Scudder Ranch Delia Van 374006 | D | 290 | Aug | 554.8 | 5.30 | 29.40 | 7469.5 | 409.82 |
| ***Shoemaker, Ellen W., "Burnside," Eccleston, Md.*** | | | | | | | | |
| *†Cherub's Grace 256331 | A | 50 | Aug | 1059.9 | 5.02 | 53.21 | 1743.1 | 81.08 |
| †Faustina of Woodlands 2d 255258 | A | 109 | Aug | 1213.7 | 4.46 | 54.13 | 4392.4 | 207.21 |
| Faustina of Woodlands 3d 301650 | C | 240 | Aug | 910.9 | 5.63 | 51.28 | 9202.8 | 496.28 |
| Merry King's Larkspur 336717 | F | 335 | Aug | 409.7 | 5.31 | 21.76 | 7417.6 | 394.60 |
| Merry King's Lavender 346503 | F | 260 | Aug | 735.9 | 5.10 | 37.53 | 7535.6 | 362.97 |
| Merry King's Millie 318466 | D | 170 | Aug | 859.4 | 4.69 | 40.31 | 5383.1 | 242.98 |
| †Nom de Galaxy 354221 | F | 52 | Aug | 961.8 | 4.88 | 46.94 | 1613.7 | 74.84 |
| †Nom de Memories 346504 | G | 244 | Aug | 705.0 | 5.80 | 40.89 | 6813.5 | 370.92 |
| †Nom de Procris 346505 | F | 153 | Aug | 1009.9 | 5.00 | 50.50 | 5333.3 | 252.03 |
| †Procris Masher's Lassie 325845 | D | 88 | Aug | 875.6 | 5.09 | 44.57 | 2664.4 | 124.07 |
| †Rose King's Procris 322883 | D | 223 | Aug | 721.1 | 4.66 | 33.60 | 7288.1 | 325.55 |
| Rose King's Velvet 354217 | F | 202 | July | 912.5 | 4.68 | 42.71 | | |
| | | 233 | Aug | 907.2 | 4.93 | 44.72 | 7846.7 | 376.19 |
| †Scotch Lassie of Laurel Brook 205758 | A | 29 | June | 1255.1 | 4.22 | 52.97 | | |
| | | 60 | July | 1271.4 | 4.28 | 54.42 | | |
| | | 91 | Aug | 1117.0 | 4.22 | 47.14 | 3643.5 | 154.53 |
| S. Alden's Steadfast 89131 A. R. | D. Little Jean of Rose Hill 183204 | | | | | | | |
| *†Souvenir's Lavender 299374 | C | 243 | Aug | 858.0 | 5.09 | 43.67 | 8944.6 | 432.95 |
| ***Shore, M. F., Grassy Grove Guernsey Farm, Cycle, N. C.*** | | | | | | | | |
| Lady Dolly Mae 345525 | F | 279 | Aug | 1218.0 | 4.91 | 59.80 | 11392.1 | 590.60 |
| ***Sills, W. C., Alfalfa Farm, Topsfield, Mass.*** | | | | | | | | |
| Brae Burn's Beauty 215607 | A | 81 | Aug | 1581.0 | 4.19 | 66.24 | 4157.7 | 178.10 |
| Patricia Rose 291989 | A | 82 | Aug | 1387.1 | 4.85 | 67.27 | 3957.7 | 190.38 |
| *Imp. Violet of the Chouet 308872 | A | 221 | Aug | 1243.1 | 5.11 | 63.52 | 10494.0 | 542.70 |
| ***Smith, A. Macrae, Fircrest Farm, Lynden, Wash.*** | | | | | | | | |
| Fircrest French Beauty 272293 | A | 179 | June | 949.1 | 4.87 | 46.22 | | |
| | | 210 | July | 1001.4 | 5.49 | 54.98 | 7933.2 | 457.38 |
| Fircrest Princess Beauty 295243 | B | 137 | June | 1087.0 | 5.36 | 58.26 | | |
| | | 168 | July | 1133.5 | 6.00 | 68.01 | 6591.6 | 361.29 |
| Fircrest Princess Merrylou 295242 | B | 141 | June | 1200.0 | 5.28 | 63.36 | | |
| | | 172 | July | 1183.4 | 5.49 | 64.97 | 7246.1 | 373.10 |
| Fircrest Princess Regal 295244 | C | 169 | June | 966.6 | 5.23 | 50.55 | 6469.1 | 329.18 |
| Golden Glow of Maple Heights 86558 | A | 126 | June | 1140.4 | 4.98 | 56.79 | | |
| | | 157 | July | 1092.8 | 4.98 | 54.42 | 6282.2 | 302.31 |
| ***Smyth, Henry Lloyd, Home Hill Farm, Plainfield, N. H.*** | | | | | | | | |
| Ada of Home Hill 350421 | G | 212 | Aug | 908.5 | 5.71 | 51.88 | 6602.9 | 347.58 |
| *Antoinette of Home Hill 297608 | C | 237 | Aug | 962.6 | 5.39 | 51.88 | 8920.9 | 467.65 |
| Edna of Home Hill 349342 | F | 133 | Aug | 1199.8 | 4.66 | 55.91 | 5151.1 | 233.52 |
| *Emma of Home Hill 225654 | A | 228 | Aug | 852.2 | 5.53 | 47.13 | 8617.4 | 472.70 |
| Eva of Home Hill 297047 | D | 365 | Aug | 57.8 | 5.05 | 2.92 | 10858.3 | 570.8 |
| Matilda of Home Hill 313016 | D | 339 | Aug | 635.7 | 5.20 | 33.06 | 10286.0 | 504.96 |
| Melissa of Home Hill 313015 | D | 351 | Aug | 1038.4 | 4.43 | 46.00 | 12427.5 | 567.72 |
| ***Sorensen, Charles E., Cesor Farms, Farmington, Mich.*** | | | | | | | | |
| Bournedale Judy 320004 | D | 261 | Aug | 1045.7 | 4.55 | 47.58 | 9931.3 | 445.99 |
| Bournedale Lady Violetta 357434 | G | 187 | Aug | 954.9 | 5.02 | 47.94 | 5565.3 | 267.81 |
| Bournedale Rose Petal 359180 | G | 164 | Aug | 961.4 | 4.66 | 44.80 | 5517.3 | 241.07 |
| Bournedale Veronica 364436 | G | 175 | Aug | 1117.5 | 4.60 | 51.41 | 6354.8 | 265.38 |
| General's Narcissus 278562 | A | 138 | Aug | 1251.8 | 4.42 | 55.33 | 6362.8 | 256.68 |
| Maherwood Beatrice 349661 | G | 206 | Aug | 1006.1 | 5.03 | 50.61 | 7240.9 | 345.58 |
| Maherwood Diana 349654 | G | 278 | Aug | 930.8 | 5.74 | 53.43 | 8971.7 | 512.53 |
| Maherwood Luxury 337653 | F | 266 | Aug | 817.0 | 5.64 | 46.08 | 8818.2 | 451.85 |
| Sunnyside's Combination 270224 | A | 282 | Aug | 1162.3 | 3.96 | 46.03 | 12418.8 | 463.61 |
| Sunnyside's Donette 333527 | D | 205 | Aug | 1184.2 | 4.28 | 50.68 | 8590.9 | 340.37 |

| | | | | | | | | |
|---|---|---|---|---|---|---|---|---|
| Wendmere Combination 357040 | G | 212 | Aug | 955.0 | 4.16 | 39.73 | 6857.9 | 289.51 |
| Wendmere Millicent 263901 | A | 282 | Aug | 916.2 | 4.21 | 38.57 | 9446.4 | 390.35 |
| ***Stevens Brothers, Edgewood Farm, North Andover, Mass.*** | | | | | | | | |
| Beatrice of Emmenthal 343337 | F | 163 | Aug | 1140.8 | 5.39 | 61.49 | 7015.9 | 337.69 |
| Cy Allen's Delia 315598 | D | 177 | Aug | 1103.8 | 5.75 | 63.47 | 6894.9 | 366.91 |
| Cy Allen's Emily 353092 | G | 189 | Aug | 1077.4 | 5.26 | 56.67 | 6744.7 | 315.40 |
| Foremost Royal's Beauty 313191 | A | 113 | Aug | 1113.4 | 5.10 | 56.78 | 4401.5 | 221.67 |
| Maybelle of Emmenthal 348594 | F | 113 | Aug | 1168.8 | 5.11 | 59.73 | 4648.6 | 241.25 |
| Ninette of Emmenthal 348596 | F | 208 | Aug | 929.0 | 5.61 | 52.12 | 7300.1 | 401.42 |
| Pollyanna of Maudesleigh 198481 | A | 230 | Aug | 1004.3 | 4.62 | 46.40 | 9994.5 | 478.23 |
| ***Stone, Carrie M., Great Hill Farm, Marion, Mass.*** | | | | | | | | |
| Great Hill's Kathleen 361756 | G | 168 | Aug | 857.1 | 4.91 | 42.08 | 5156.6 | 250.78 |
| Great Hill's Kudu 344720 | G | 357 | Aug | 760.4 | 5.16 | 39.24 | 10780.8 | 548.08 |
| Great Hill's Panga 328010 | D | 109 | Aug | 1006.6 | 4.17 | 41.98 | 3897.6 | 171.13 |
| Great Hill's Perfection 354708 | G | 263 | Aug | 831.5 | 4.77 | 39.66 | 7768.8 | 390.97 |
| ***Sutherland, William, Fayetteville, N. C.*** | | | | | | | | |
| †Valleywood Beldame 385123 | F | 304 | Aug | 526.1 | 4.90 | 25.78 | 6065.6 | 304.29 |
| ***Tarbell, Gage E., Tarbell Farms, Smithville Flats, N. Y.*** | | | | | | | | |
| †Tarbell Farms Fair Clovita 359595 | G | 131 | Aug | 752.8 | 4.34 | 32.67 | 3676.4 | 151.98 |
| †Tarbell Farms Fair Lassie 326334 | F | 305 | Aug | 87.7 | 5.14 | 4.51 | 7424.6 | 359.8 |
| †Tarbell Farms Fair Mabelle 357123 | F | 113 | Aug | 969.0 | 4.82 | 46.71 | 3650.7 | 166.53 |
| Tarbell Farms Fair Ula 346142 | G | 156 | July | 821.4 | 5.61 | 46.08 | | |
| | | 187 | Aug | 821.0 | 5.56 | 45.65 | 5303.5 | 262.37 |
| †Tarbell Farms Merry Celeste 348970 | F | 240 | Aug | 777.7 | 5.26 | 40.91 | 6695.4 | 352.60 |
| †Tarbell Farms Royal Aurora 346464 | F | 147 | Aug | 850.9 | 5.45 | 46.37 | 4574.3 | 210.78 |
| Tarbell Farms Royal Camilla 325042 | E | 300 | Aug | 638.2 | 5.17 | 32.99 | 8503.6 | 396.48 |
| *†Tarbell Farms Royal Clovita 295672 | B | 161 | Aug | 1247.9 | 4.88 | 60.90 | 7215.9 | 307.97 |
| †Tarbell Farms Royal Constance 329600 | D | 151 | Aug | 803.9 | 5.65 | 45.42 | 4592.7 | 244.79 |
| †Tarbell Farms Royal Elena 345457 | F | 165 | Aug | 939.6 | 5.31 | 49.89 | 5902.0 | 286.47 |
| †Tarbell Farms Royal Flora 330469 | E | 299 | Aug | 714.1 | 5.38 | 38.42 | 8333.5 | 392.93 |
| †Tarbell Farms Royal Hildegarde 351570 | G | 287 | Aug | 675.6 | 5.54 | 37.43 | 7283.2 | 356.68 |
| †Tarbell Farms Royal Lillian 361634 | G | 157 | Aug | 737.6 | 4.93 | 36.36 | 4548.5 | 213.16 |
| †Tarbell Farms Royal Pollyanne 357121 | G | 230 | Aug | 680.3 | 5.95 | 40.48 | 5826.2 | 297.17 |
| †Tarbell Farms Royal Sapphire 342488 | F | 301 | Aug | 639.9 | 4.82 | 30.84 | 7355.4 | 330.15 |
| †Tarbell Farms Royal Uter 345456 | F | 304 | Aug | 621.9 | 6.21 | 38.62 | 7292.2 | 404.16 |
| †Tarbell Farms Royal Vanity 344076 | F | 304 | Aug | 594.1 | 6.73 | 39.98 | 7753.2 | 455.27 |
| †Tarbell Farms Royal Verbena 302135 | D | 285 | Aug | 659.9 | 6.30 | 41.57 | 7963.7 | 424.07 |
| Tarbell Farms Ultra Anita 325044 | D | 154 | Aug | 746.3 | 5.03 | 37.54 | 4585.5 | 210.96 |
| †Tarbell Farms Ultra Antoinette 344075 | F | 289 | Aug | 695.9 | 5.47 | 38.07 | 7762.2 | 380.13 |
| Tarbell Farms Ultra Circe 232582 | A | 142 | Aug | 852.2 | 5.58 | 47.55 | 4434.8 | 232.89 |
| †Tarbell Farms Ultra Enid 318482 | D | 153 | Aug | 948.0 | 5.29 | 50.15 | 5390.9 | 244.83 |
| †Tarbell Farms Ultra Hilda 342487 | F | 305 | Aug | 455.9 | 5.59 | 25.48 | 8392.5 | 422.7 |
| Tarbell Farms Ultra Laughter 344074 | F | 304 | Aug | 748.5 | 5.43 | 40.64 | 8329.5 | 413.81 |
| †Tarbell Farms Ultra Lavender 298326 | D | 305 | Aug | 179.1 | 5.44 | 9.74 | 8016.2 | 427.4 |
| †Tarbell Farms Ultra Lotus 361636 | G | 140 | Aug | 964.7 | 4.47 | 43.12 | 4753.8 | 224.50 |
| Tarbell Farms Ultra Pansy 302873 | D | 335 | Aug | 548.9 | 5.63 | 30.90 | 9265.1 | 473.76 |
| †Tarbell Farms Ultra Rita 341173 | F | 305 | Aug | 538.2 | 5.36 | 28.85 | 7983.8 | 403.8 |
| †Tarbell Farms Ultra Rosina 357383 | F | 2 | June | 53.8 | 3.99 | 2.15 | | |
| | | 33 | July | 1054.2 | 3.99 | 42.06 | | |
| | | 64 | Aug | 999.7 | 3.82 | 38.19 | 2107.7 | 102.40 |
| S. Sregor Ultra King 85369 A. R. | D. Edgemere Rose 151025 | | | | | | | |
| †Tarbell Farms Ultra Rowena 366521 | G | 13 | June | 418.8 | 3.80 | 15.91 | | |
| | | 44 | July | 1148.9 | 3.80 | 43.66 | | |
| | | 75 | Aug | 1099.8 | 4.07 | 44.76 | 2667.5 | 104.33 |
| S. Sregor Ultra King 85369 A. R. | D. Tarbell Farms Marose Ruth 217498 A. R. 24622 | | | | | | | |
| *†Tarbell Farms Ultra Susette 306064 | B | 1 | June | 25.0 | 3.81 | .95 | | |
| | | 32 | July | 1240.2 | 3.81 | 47.25 | | |
| | | 63 | Aug | 1342.2 | 4.24 | 56.91 | 2607.4 | 105.11 |
| S. Sregor Ultra King 85369 A. R. | D. Tarbell Farms Fair Susette 213295 A. R. 28940 | | | | | | | |
| ***Thayer, A. D., Gwynllan Farm, Gwynedd Valley, Pa.*** | | | | | | | | |
| Aiyukpa Molly 339776 | F | 241 | Aug | 746.9 | 5.13 | 38.32 | 6582.8 | 325.30 |
| Dawn of Gwynllan Farm 397352 | G | 204 | Aug | 703.6 | 4.80 | 33.77 | 5286.6 | 240.23 |
| Della of Gwynllan Farm 312303 | C | 210 | July | 710.9 | 5.21 | 37.04 | | |
| | | 241 | Aug | 836.9 | 5.66 | 47.37 | 7183.3 | 399.59 |
| Gift of Gwynllan Farm 321748 | E | 233 | Aug | 757.4 | 5.92 | 44.84 | 7182.0 | 388.47 |
| Goldenrod of Gwynllan Farm 321749 | E | 233 | Aug | 643.8 | 5.46 | 35.15 | 6922.3 | 359.75 |
| *Langwater Spritely 284007 | A | 249 | Aug | 834.7 | 5.34 | 44.57 | 8469.1 | 400.20 |
| Pauline of Gwynllan Farm 308698 | C | 200 | Aug | 839.2 | 4.46 | 37.43 | 6679.5 | 276.75 |
| Rosa of Gwynllan Farm 397354 | G | 190 | Aug | 595.1 | 5.69 | 33.86 | 4312.2 | 229.08 |
| Rose of Gwynllan Farm 397353 | G | 223 | Aug | 621.3 | 5.77 | 35.85 | 5344.3 | 285.09 |
| Imp. Violet of Gwynllan Farm 397349 | G | 237 | Aug | 949.4 | 4.23 | 40.16 | 8284.0 | 338.25 |
| ***Thomas, Silas & Sons, Stony Ford Farm, Stony Ford, N. Y.*** | | | | | | | | |
| Imp. Bessie of the Lubin 275208 | A | 180 | Aug | 959.5 | 4.21 | 40.39 | 7410.5 | 312.76 |
| *Imp. Daisy of Grenada 263657 | A | 253 | Aug | 831.3 | 4.43 | 36.83 | 8453.4 | 402.70 |
| Flower View's Campanula 316693 | E | 317 | Aug | 527.7 | 4.99 | 26.33 | 9051.6 | 419.24 |
| Flower View's Dielytra 340903 | E | 30 | July | 881.2 | 5.09 | 44.85 | | |
| | | 61 | Aug | 1076.8 | 5.10 | 54.92 | 1958.0 | 99.77 |
| S. Saugerties Prince Harry 159505 | D. Flower View's Auricula 264841 A. R. 30390 | | | | | | | |
| Flying Hill Justice 357705 | G | 238 | Aug | 541.3 | 4.84 | 26.20 | 6368.3 | 277.03 |
| Homestead Gaiety 345005 | F | 226 | Aug | 575.0 | 5.65 | 32.49 | 7157.8 | 336.48 |
| Lady Ena of Carnarvon 325482 | D | 31 | July | 1052.4 | 4.13 | 43.46 | | |
| | | 62 | Aug | 1257.2 | 3.63 | 45.64 | 2309.6 | 89.10 |
| S. Fair Weather Compiegne's Steadfast 140713 | D. Imp. Dream of Gold 275180 A. R. 29178 | | | | | | | |
| Stony Ford Daisy 311821 | D | 250 | Aug | 669.9 | 4.84 | 32.42 | 7790.4 | 347.65 |
| Stony Ford Fair Bella Rosa 387924 | G | 137 | Aug | 688.4 | 4.40 | 30.29 | 3770.7 | 168.97 |

| | | | | | | | | |
|---|---|---|---|---|---|---|---|---|
| ***Thompson, A. A., Oak Hill Estate, Uniontown, Pa.*** | | | | | | | | |
| Friendship E. Blossom 305651 | C | 137 | Aug | 1201.0 | 4.86 | 58.37 | 6055.5 | 258.00 |
| Friendship E. Vera 293370 | C | 365 | Aug | 625.5 | 4.70 | 29.40 | 14523.7 | 691.4 |
| *†Friendship K. Belle 245480 | A | 268 | Aug | 1422.6 | 5.10 | 72.55 | 13524.8 | 622.86 |
| Friendship V. C. Buttercup 363641 | G | 12 | May | 352.4 | 3.76 | 13.25 | | |
| | | 42 | June | 1075.0 | 3.96 | 42.57 | | |
| | | 73 | July | 1155.7 | 4.20 | 48.54 | | |
| | | 104 | Aug | 1169.3 | 4.59 | 53.67 | 3752.4 | 158.03 |
| S. Valor's Climax 146507 | D. Friendship Buttercup 200135 A. R. 26470 | | | | | | | |
| Friendship V. C. Gurexa 397627 | G | 311 | Aug | 1104.6 | 5.06 | 55.89 | 11963.2 | 569.68 |
| Friendship V. C. Princess 364967 | G | 215 | July | 988.6 | 4.29 | 42.41 | | |
| | | 246 | Aug | 973.2 | 4.40 | 42.82 | 8770.1 | 360.32 |
| Friendship V. C. Vera 397626 | G | 319 | Aug | 971.0 | 5.14 | 49.91 | 12696.6 | 577.24 |
| ***Timmins, George H., Greenway Farm, Ware, Mass.*** | | | | | | | | |
| Forever of Ware 397229 | G | 259 | Aug | 939.5 | 4.53 | 42.56 | 8791.4 | 402.91 |
| Heroine of Ware 389632 | F | 365 | Aug | 402.2 | 5.70 | 22.93 | 10643.6 | 516.2 |
| Lustre of Ware 408875 | G | 100 | Aug | 1007.5 | 4.80 | 48.36 | 3441.0 | 170.81 |
| Royal Marion of Ware 403967 | F | 170 | Aug | 1003.0 | 4.74 | 47.54 | 6317.4 | 275.17 |
| Royal Starbright of Ware 405092 | F | 152 | Aug | 986.4 | 4.79 | 47.25 | 5262.6 | 229.07 |
| Sea Maid of Ware 403968 | F | 168 | Aug | 945.3 | 5.39 | 50.95 | 5566.3 | 288.68 |
| Shooting Star of Ware 394032 | G | 320 | Aug | 970.7 | 4.75 | 46.11 | 11588.8 | 542.94 |
| Symphony of Ware 400660 | G | 212 | Aug | 986.9 | 4.56 | 45.00 | 7342.5 | 329.08 |
| ***Tucker, Gertrude L. C., Elgercon Farm, Willoughby, Ohio.*** | | | | | | | | |
| Gladiola of Elgercon 325082 | E | 113 | Aug | 918.0 | 4.60 | 42.23 | 3456.6 | 164.39 |
| Meadow Sweet of Elgercon 363461 | G | 113 | Aug | 871.1 | 5.00 | 43.56 | 3180.9 | 170.53 |
| Shah's Trudie of Elgercon 363462 | G | 14 | July | 420.4 | 4.20 | 17.66 | | |
| | | 45 | Aug | 938.5 | 4.23 | 39.70 | 1358.9 | 57.36 |
| S. Langwater Shah 97043 A. R. | D. Gerlee's Gertrude of Elgercon 157934 A. R. 19053 | | | | | | | |
| ***Tuttle, Howard B., Biscoe Farm, Middlebury, Conn.*** | | | | | | | | |
| Licodia Lenfestey 391920 | F | 348 | Aug | 745.5 | 5.74 | 42.79 | 10544.7 | 559.12 |
| ***Valley Gem Farms, Arlington, Wash.*** | | | | | | | | |
| *Valley Gem Earnestine 285090 | B | 292 | Aug | 595.7 | 5.29 | 31.51 | 8721.2 | 425.51 |
| *Valley Gem Eloquent Nancy 267187 | A | 182 | Aug | 854.4 | 5.06 | 43.23 | 6099.7 | 304.19 |
| *Valley Gem Elsie 299395 | C | 303 | Aug | 524.3 | 6.17 | 32.35 | 9101.7 | 473.78 |
| *Valley Gem Perella 209582 | A | 353 | Aug | 738.9 | 5.31 | 39.24 | 12331.3 | 634.67 |
| Valley Gem Sappho 310227 | B | 93 | Aug | 1054.3 | 4.91 | 51.77 | 3412.3 | 174.35 |
| *Valley Gem Shawnee Girl 273400 | A | 98 | Aug | 1141.7 | 4.99 | 56.97 | 4134.7 | 198.91 |
| Valley Gem Sunrise 318100 | C | 31 | May | 1452.3 | 5.22 | 75.81 | | |
| | | 61 | June | 1344.1 | 4.97 | 66.80 | | |
| | | 92 | July | 1258.3 | 5.32 | 66.94 | | |
| | | 123 | Aug | 1172.1 | 5.57 | 65.29 | 5226.8 | 274.84 |
| S. Mixter Senator 96930 A. R. | D. Gana of Valley Gem 81134 A. R. 8898 | | | | | | | |
| ***Vermont Agricultural Experiment Station, Burlington, Vt.*** | | | | | | | | |
| †U. V. M. Annabelle 352748 | G | 274 | Aug | 628.0 | 6.40 | 40.19 | 6648.1 | 354.44 |
| U. V. M. Irene 326474 | D | 118 | Aug | 1051.2 | 4.41 | 46.36 | 4956.8 | 243.64 |
| U. V. M. Lilac Delight 348870 | G | 308 | Aug | 653.7 | 5.87 | 38.37 | 8202.8 | 433.35 |
| ***Vermont State School of Agriculture, Randolph Center, Vt.*** | | | | | | | | |
| Red Echo La Lone Star 255807 | A | 85 | Aug | 1272.2 | 4.60 | 58.52 | 3589.7 | 163.25 |
| ***Virginia Polytechnic Institute, Blacksburg, Va.*** | | | | | | | | |
| V. P. I. Actor's Cassie Friend 299388 | C | 332 | Aug | 1051.0 | 4.04 | 42.46 | 14637.9 | 591.10 |
| V. P. I. Squire Fine Inez 361421 | G | 9 | July | 278.2 | 3.75 | 10.43 | | |
| | | 40 | Aug | 1061.2 | 3.75 | 39.80 | 1339.4 | 50.23 |
| S. Langwater Squire 100893 A. R. | D. V. P. I. Actor's Gamma Fine 298208 | | | | | | | |
| ***Ward Foundation Corporation, Ward Acres Farm, New Rochelle, N. Y.*** | | | | | | | | |
| Ward Acres Milkymaid 355868 | G | 221 | Aug | 902.5 | 5.26 | 47.47 | 7622.1 | 359.11 |
| *Ward Acres Susie 307489 | C | 138 | July | 1370.7 | 5.80 | 79.50 | | |
| | | 169 | Aug | 1233.4 | 5.54 | 68.33 | 8046.0 | 393.75 |
| ***Washington, State College of, Pullman, Wash.*** | | | | | | | | |
| *Chinook Secret Cherub Diana 353851 | B | 165 | Aug | 1071.8 | 4.32 | 46.30 | 7348.3 | 340.31 |
| ***Wasser, Stanley, Penllyn, Pa.*** | | | | | | | | |
| †Valleywood Stella 359450 | G | 146 | July | 719.0 | 4.85 | 34.87 | | |
| | | 177 | Aug | 674.7 | 4.68 | 31.58 | 4113.0 | 198.98 |
| ***Weber, R. F., Ranch Nicasio, Marshall, Calif.*** | | | | | | | | |
| †Fir Ridge Dagna 351866 | F | 198 | Aug | 331.0 | 5.05 | 16.72 | 3578.1 | 174.11 |
| Fir Ridge Gretta 351865 | F | 164 | Aug | 257.7 | 4.79 | 12.34 | 2199.2 | 108.55 |
| Honey of Nicasio 355419 | G | 181 | July | 490.2 | 5.70 | 27.94 | | |
| | | 212 | Aug | 378.9 | 5.80 | 21.98 | 4156.4 | 229.92 |
| *Roamer's Dixie of Nicasio 327727 | E | 184 | Aug | 527.3 | 4.75 | 25.05 | 5092.2 | 265.76 |
| †Roamer's Princess 347452 | G | 184 | Aug | 381.4 | 5.01 | 19.11 | 4249.8 | 199.80 |
| †Toreador's Freckles 339354 | F | 197 | Aug | 515.3 | 4.93 | 25.40 | 4934.6 | 231.74 |
| ***Wells, F. U., Quon-Quont Stock Farm, Whately, Mass.*** | | | | | | | | |
| Golden Girl of Mountain View 243981 | A | 339 | July | 621.6 | 5.00 | 31.08 | 8701.1 | 450.98 |
| Hiedi of Oberland 215316 | A | 188 | July | 690.3 | 6.52 | 45.01 | 5049.5 | 333.10 |
| *Mount Hope Patience 245724 | A | 308 | July | 683.1 | 5.10 | 34.84 | 8211.7 | 406.44 |
| ***Weyenberg, F. L., "Wey Acres," Thiensville, Wis.*** | | | | | | | | |
| *Moose Valley Glen 189649 | A | 31 | July | 1405.9 | 4.91 | 69.03 | | |
| | | 62 | Aug | 1371.2 | 4.75 | 65.13 | 2777.1 | 134.16 |
| S. Moose Valley Cato 106705 A. R. | D. Moose Valley Ophir 147437 | | | | | | | |

| | | | | | | | | |
|---|---|---|---|---|---|---|---|---|
| ***Weyenberg, F. L., Mrs. "Wey Acres," Thiensville, Wis.*** | | | | | | | | |
| *Valor's Honesty 347885 | E | 283 | Aug | 964.6 | 4.78 | 46.11 | 11571.7 | 530.52 |
| ***Whipple, Sherman L., Est., The Forges Farm, Plymouth, Mass.*** | | | | | | | | |
| †Forges May Bloom 320991 | D | 238 | Aug | 497.4 | 5.83 | 29.00 | 6939.9 | 380.39 |
| †Forges Ultra Wissy 350259 | G | 274 | Aug | 557.9 | 5.53 | 30.85 | 7826.5 | 368.53 |
| Sheik's Forges Melody 298673 | C | 341 | Aug | 575.9 | 4.48 | 25.80 | 11369.1 | 521.06 |
| Sheik's Forges Pride 344981 | G | 341 | Aug | 407.9 | 6.25 | 25.49 | 7925.1 | 442.96 |
| ***Whitcomb, H. H., Whitcomb Farms, Littleton, Mass.*** | | | | | | | | |
| †Adaline of Nabnasset 251701 | A | 146 | June | 843.0 | 5.43 | 45.77 | | |
| | | 177 | July | 815.5 | 5.13 | 41.84 | | |
| | | 208 | Aug | 750.8 | 5.04 | 37.84 | 6517.3 | 329.62 |
| †Golden Glow of Nashawtuc 329343 | F | 303 | June | 451.3 | 5.98 | 26.99 | | |
| | | 305 | July | 29.4 | 5.98 | 1.76 | 5545.9 | 289.2 |
| Langwater Prophetess 2d 356073 | G | 303 | June | 745.4 | 4.71 | 35.11 | 10033.3 | 439.46 |
| Lincolnwold Jeanette 358867 | D | 257 | June | 792.3 | 5.57 | 44.13 | | |
| | | 288 | July | 739.4 | 5.43 | 40.15 | 8483.8 | 458.19 |
| Mayunsook Julia 325094 | D | 28 | Feb | 766.3 | 7.11 | 54.48 | | |
| | | 59 | Mar | 822.3 | 5.49 | 45.14 | | |
| | | 89 | Apr | 725.6 | 5.84 | 42.38 | | |
| | | 120 | May | 742.2 | 6.03 | 44.75 | 3056.4 | 186.75 |
| S. Mayunsook Defender 80753 A. R. | D. Mayunsook Pet 128017 | | | | | | | |
| †Nashoba Slogan's Blanche 410335 | G | 18 | July | 505.2 | 4.36 | 22.03 | | |
| | | 49 | Aug | 899.5 | 3.45 | 31.03 | 1404.7 | 53.06 |
| S. Greyholme's Sequel Champion 153996 | D. Greyholme's Slogan's Blanche 290941 | | | | | | | |
| †Nashoba Steadfast Phyllis 410332 | G | 28 | July | 727.9 | 4.71 | 34.28 | | |
| | | 59 | Aug | 698.8 | 4.54 | 31.73 | 1426.7 | 66.01 |
| S. Nashoba Steadfast Foremost 144326 A. R. | D. Branford May Phylis 98610 A. R. 14264 | | | | | | | |
| †Nashoba Valiant Lady 410333 | G | 19 | May | 559.8 | 4.08 | 22.84 | | |
| | | 49 | June | 745.5 | 4.08 | 30.42 | | |
| | | 80 | July | 642.5 | 4.35 | 27.95 | | |
| | | 111 | Aug | 630.0 | 4.74 | 29.86 | 2577.8 | 111.07 |
| S. Mainstone Valiant 190268 | D. Lady Bayside of Valley View Farm 123381 A. R. 26025 | | | | | | | |
| †Nashoba Valiant Pridesfaith 410334 | G | 20 | June | 548.3 | 3.67 | 20.12 | | |
| | | 51 | July | 816.4 | 3.67 | 29.96 | | |
| | | 82 | Aug | 740.6 | 3.99 | 29.55 | 2105.3 | 79.63 |
| S. Mainstone Valiant 190268 | D. Pride of Coon Tree Hill 218526 A. R. 31211 | | | | | | | |
| *†Princess Flora of Nashawtuc 327276 | D | 233 | June | 1010.7 | 4.36 | 44.07 | | |
| | | 264 | July | 909.3 | 4.47 | 40.65 | | |
| | | 295 | Aug | 651.1 | 4.74 | 30.86 | 11292.8 | 508.20 |
| *Imp. Prudence of Blancs Bois 279200 | A | 150 | June | 1199.0 | 4.30 | 51.56 | | |
| | | 181 | July | 1083.0 | 4.05 | 43.86 | | |
| | | 212 | Aug | 925.5 | 4.74 | 43.87 | 9086.9 | 375.74 |
| *†Sandwich Nelly's Ida 217742 | A | 226 | June | 843.5 | 5.28 | 44.54 | | |
| | | 257 | July | 799.8 | 4.95 | 39.59 | | |
| | | 288 | Aug | 677.7 | 5.25 | 35.58 | 9890.8 | 472.72 |
| ***White, Burton F., Stoneleigh Farms, Carmel, N. Y.*** | | | | | | | | |
| †Frances' Jane of Red Hill 337277 | D | 103 | Aug | 1118.5 | 4.00 | 44.74 | 3912.5 | 162.17 |
| †Pet of Red Hill 320053 | C | 16 | July | 675.4 | 3.40 | 22.96 | | |
| S. Moorland Squire 111358 | D. May Rose of Red Hill 176269 | | | | | | | |
| Pleasant Valley's Phyllis 293129 | B | 365 | Aug | 62.0 | 4.54 | 2.81 | 13613.9 | 608.3 |
| ***Whitney, C. L. A., Wyebrook Farm, Loudonville, N. Y.*** | | | | | | | | |
| Wyebrook Courageous Queen 372767 | G | 106 | Aug | 889.9 | 4.87 | 43.34 | 3296.6 | 147.11 |
| Wyebrook Excellent Queen 357134 | F | 16 | July | 532.2 | 4.47 | 23.79 | | |
| | | 47 | Aug | 1108.4 | 4.00 | 44.34 | 1640.6 | 68.13 |
| S. Wyebrook Victory 171569 | D. Wyebrook Goodness 137079 A. R. 18806 | | | | | | | |
| *Wyebrook Hylan Miss 306902 | C | 257 | Aug | 1121.7 | 5.09 | 57.09 | 10544.8 | 560.83 |
| Wyebrook Joyful Queen 357132 | F | 106 | Aug | 1090.2 | 4.50 | 49.06 | 3929.0 | 166.65 |
| ***Wigglesworth, Edward, Meredith Farm, Topsfield, Mass.*** | | | | | | | | |
| Meredith Dream 401360 | G | 221 | Aug | 933.6 | 4.65 | 43.41 | 7707.4 | 371.23 |
| Meredith Fable 391457 | G | 365 | Aug | 370.2 | 6.00 | 22.21 | 10869.3 | 551.1 |
| Meredith Heather 411109 | G | 81 | Aug | 1284.5 | 4.21 | 54.08 | 3349.1 | 142.86 |
| Meredith Iolanthe 389513 | G | 365 | Aug | 90.6 | 4.92 | 4.46 | 13514.6 | 608.6 |
| Meredith Prairie Rose 391458 | G | 352 | Aug | 764.8 | 5.40 | 41.30 | 11335.0 | 525.94 |
| ***Wilcox, Charles J., Kenwood Farms, Shelburne, Vt.*** | | | | | | | | |
| *†Ken Nelly 353035 | G | 281 | Aug | 837.4 | 5.00 | 41.87 | 9179.7 | 481.17 |
| *†Kenwood's Irene 248253 | B | 274 | Aug | 949.6 | 5.16 | 49.00 | 10500.8 | 512.89 |
| †Kenwood's Wenonah 265582 | A | 294 | Aug | 666.5 | 5.86 | 39.06 | 7862.5 | 395.17 |
| †Somerset Joyous 357655 | G | 284 | Aug | 421.2 | 5.42 | 22.83 | 5395.6 | 307.55 |
| *†Ward's Laughter Biddy 246176 | A | 290 | Aug | 363.0 | 5.52 | 20.04 | 6909.8 | 366.79 |
| ***Williams, John H., Park Farm, Waukesha, Wis.*** | | | | | | | | |
| †Park's Pearl Favorite 359667 | G | 2 | May | 43.0 | 4.55 | 1.96 | | |
| | | 32 | June | 882.5 | 4.55 | 40.15 | | |
| | | 63 | July | 909.8 | 4.46 | 40.58 | | |
| | | 94 | Aug | 873.7 | 4.73 | 41.33 | 2709.0 | 124.02 |
| S. Park's Herald 171183 | D. Park's Pearl 292970 | | | | | | | |
| †Park's Wild Rose 275426 | A | 28 | May | 985.1 | 5.44 | 53.59 | | |
| | | 58 | June | 1058.7 | 4.12 | 43.62 | | |
| | | 89 | July | 1004.4 | 4.81 | 48.31 | | |
| | | 120 | Aug | 934.3 | 4.63 | 43.26 | 3982.5 | 188.78 |
| S. Park's Butter King 107657 | D. Park's Golden Mona 170116 | | | | | | | |
| ***Willyard Brothers, Ravenna, Ohio.*** | | | | | | | | |
| D. B. Daisy 342210 | E | 289 | Aug | 1500.3 | 4.92 | 73.81 | 13894.0 | 644.24 |
| Franchester Valentine 265521 | A | 297 | Aug | 499.2 | 5.63 | 28.10 | 9188.7 | 458.55 |

| | | | | | | | | |
|---|---|---|---|---|---|---|---|---|
| ***Wilson, S. B., Oriental Farm No. 1, Mankato, Minn.*** | | | | | | | | |
| Oriental Cherry 347243 | G | 290 | Aug | 575.9 | 5.43 | 31.27 | 6403.4 | 396.62 |
| Oriental Hilda 347242 | G | 260 | Aug | 658.7 | 4.94 | 32.54 | 6740.5 | 349.28 |
| Oriental Maretta 339480 | G | 348 | Aug | 516.5 | 5.44 | 28.10 | 7253.5 | 411.56 |
| *Oriental Melinda 292135 | C | 193 | Aug | 725.8 | 5.90 | 42.82 | 6648.2 | 376.25 |
| Oriental Theodora 359020 | G | 290 | Aug | 577.6 | 5.50 | 31.77 | 7017.1 | 398.05 |
| ***Wilson, S. B., Oriental Farm No. 2, Lake Crystal, Minn.*** | | | | | | | | |
| Oriental Carita 302896 | D | 304 | Aug | 680.3 | 5.11 | 34.76 | 9700.3 | 447.11 |
| Oriental Madge 374560 | F | 283 | July | 596.8 | 5.94 | 35.45 | 7158.1 | 404.93 |
| Oriental Syria 270664 | B | 361 | Aug | 640.3 | 4.99 | 31.95 | 9251.8 | 456.38 |
| Oriental Taluca 304656 | E | 351 | Aug | 628.3 | 6.27 | 39.39 | 9660.8 | 524.89 |
| Oriental Viyetta 288813 | D | 365 | Aug | 437.4 | 4.45 | 19.46 | 9918.9 | 471.5 |
| ***Wood, G. H., Woodland Farms, Monroe, Mich.*** | | | | | | | | |
| Idalia of Woodland 330917 | E | 200 | Aug | 940.9 | 5.15 | 48.46 | 7862.3 | 360.91 |
| ***Woodward, E. G., "QuanQual," Salisbury, Conn.*** | | | | | | | | |
| †Quanqual Buttercup 329821 | F | 305 | Aug | 229.0 | 4.75 | 10.88 | 14601.5 | 633.4 |
| ***Wright, Eugene S., Sheridan, Ind.*** | | | | | | | | |
| *Irene's Daisy Blossom 260804 | A | 90 | Aug | 1612.4 | 4.77 | 76.91 | 4749.9 | 233.15 |
| ***Ziesing, August, Thorn Hill Farm, Deerfield, Ill.*** | | | | | | | | |
| *Consequence of Thorn Hill 316218 | A | 300 | Aug | 773.2 | 5.60 | 43.30 | 12033.5 | 645.99 |
| Helena of Thorn Hill 358477 | G | 225 | Aug | 943.6 | 4.03 | 38.03 | 7754.7 | 347.76 |
| King's Lenore of Thorn Hill 351036 | G | 301 | Aug | 772.8 | 4.84 | 37.40 | 8959.9 | 438.10 |
| King's Pearl of Thorn Hill 350046 | F | 162 | Aug | 1091.6 | 3.83 | 41.81 | 6118.2 | 247.33 |
| King's Sequence of Thorn Hill 358476 | F | 8 | May | 212.8 | 3.64 | 7.75 | | |
| | | 38 | June | 1130.1 | 3.64 | 41.14 | | |
| | | 69 | July | 1118.9 | 3.78 | 42.29 | | |
| | | 100 | Aug | 1073.6 | 3.87 | 41.55 | 3535.4 | 132.73 |
| s. Wendmere Regent's May King 167543 | | D. Sequence of Thorn Hill 286341 A. R. 31091 | | | | | | |

### *MERITORIOUS GRADE GUERNSEYS*

| | | | | | | | | |
|---|---|---|---|---|---|---|---|---|
| ***Prentice, E. Parmalee, Mount Hope Farm, Williamstown, Mass.*** | | | | | | | | |
| Mount Hope Elegance | G | 365 | July | 719.3 | 4.43 | 31.86 | 15529.4 | 638.1 |
| Mount Hope Embassadress | G | 365 | July | 806.7 | 5.21 | 42.03 | 13240.0 | 635.3 |
| Mount Hope Emblem | G | 365 | July | 704.8 | 4.45 | 31.36 | 14947.5 | 671.9 |
| Mount Hope Faithful | G | 3 | May | 115.6 | 4.41 | 5.10 | | |
| | | 33 | June | 1441.5 | 4.41 | 63.57 | | |
| | | 64 | July | 1613.7 | 4.36 | 70.36 | 3170.8 | 139.03 |
| s. Sunnybrook Ultra Peer 106065 A. R. | | | | | | | | |
| Mount Hope Fanny Fern | G | 5 | June | 161.6 | 4.91 | 7.93 | | |
| | | 36 | July | 1357.1 | 4.91 | 66.63 | | |
| | | 67 | Aug | 1442.4 | 4.95 | 71.40 | 2961.1 | 145.96 |
| s. Sunnybrook Ultra Peer 106065 A. R. | | | | | | | | |
| ***Russell, B. F. W., Old Town Farm, Peterboro, N. H.*** | | | | | | | | |
| †Buttercup B. of Old Town Farm | A | 169 | Aug | 1268.7 | 4.55 | 57.73 | 7783.0 | 354.31 |

## Trenton Fair

(*Continued from page 429*)

New Jersey, who won fourth place in the aged cow class with Lyndale Rita 266172; Austin Risse, who showed a yearling bull; Robert Hill of Hopeview Farm, Hopewell, New Jersey, who showed a two year old bull; C. Allen Patrick, who took second on his yearling bull, Alice's Leader 211802, and his sister, Elizabeth, who took second on a senior bull calf, Pride of Quinton Stock Farm 217090. Allen Patrick also won third on his senior yearling heifer, Bright Lad's Primrose 80903.

The exhibitors included: The Aldrich Farm, Rehoboth, Massachusetts; Mrs. Elmer H. Geran, Matawan, New Jersey; J. Elliott Hall, Morristown, New Jersey; Hill Girt Farm, Cossart, Pennsylvania; Clayton H. Kinney, Milford, New Jersey; C. Allen Patrick, Salem, New Jersey; Elizabeth Patrick, Salem, New Jersey; Austin Risse, Lafayette, New Jersey, and Clide Williamson, Farmingdale, New Jersey.

Following is the list of awards:

BULL, 3 YEARS AND OVER

1, Lynbrook Monarch's Secret 192818, The Aldrich Farm; 2, Bargy's Challenger 168510, J. Elliott Hall; 3, Hardwick's Amos 179063, Locust Grove Dairies.

BULL, 2 YEARS AND UNDER 3

1, Helen's Royal of Hill Girt 206809, Locust Grove Dairies; 2, Star of Hill Girt 200627, Hill Girt Farm; 3, Royal Don of the Videclins 199727, Clayton H. Kinney; 4, College King's Playboy 199664, The Aldrich Farm.

BULL, 1 YEAR AND UNDER 2

1, Primate's Monarch 209124, The Aldrich Farm; 2, Alice's Leader 211802, C. Allen Patrick; 3, Glengeran's Lodestar 212318, Mrs. Elmer H. Geran; 4, N. J. E. S. Knight Jessie Beacon 203527, Austin Risse.

BULL CALF, 4 MONTHS AND UNDER 12

1, Royelen's Bickwick 212488, Locust Grove Dairies; 2, Pride of Quinton Stock Farm 217090, Elizabeth Patrick; 3, Top of Foxden 216847, Hill Girt Farm; 4, College King's Spitfire 211226, The Aldrich Farm.

COW, 5 YEARS AND OVER

1, Mary Lilian 246843, J. Elliott Hall; 2, Jeanette of Hill Girt Farm 290334, Hill Girt Farm; 3, Royal's Contentment 197655, Locust Grove Dairies; 4, Lyndale Rita 266172, Clide Williamson.

COW, 4 YEARS AND UNDER 5

1, Imp. Archer's Cyrene 309227, The Aldrich Farm; 2, Hardwick's Bessie 308209, Locust Grove Dairies; 3, Glengeran's Surprise 302487, Mrs. Elmer H. Geran; 4, Topsy Mayfair 307713, Hill Girt Farm.

COW, 3 YEARS AND UNDER 4

1, Primate's Nokomis 327674, The Aldrich Farm; 2, Royal Dora of Hill Girt 337373, Hill Girt Farm; 3, Glenburnie Milkmaid 372172, J. Elliott Hall; 4, Hardwick's Frances Rose 321281, Locust Grove Dairies.

COW, 2 YEARS AND UNDER 3

1, Valor's Beauty 369564, J. Elliott Hall; 2, Valor's Insignia 384941, The Aldrich Farm; 3, Baince of Glengeran 365978,

Mrs. Elmer H. Geran; 4, Glengeran's Clara 349817, Mrs. Elmer H. Geran.

HEIFER, 18 MONTHS AND UNDER 2 YEARS

1, Leader's Mayflower 378531, J. Elliott Hall; 2, King's Reba 378192, The Aldrich Farm; 3, Bright Lad's Primrose 380903, C. Allen Patrick; 4, College King's Honey-girl 378190, The Aldrich Farm.

HEIFER, 1 YEAR AND UNDER 18 MONTHS

1, Royelen's Hardella 389249, Locust Grove Dairies; 2, Hill Girt Royal Lil 399388, Hill Girt Farm; 3, Hilltop Butterfat May Queen 378414, J. Elliott Hall; 4, Hardwick's Ideal 389243, Locust Grove Dairies.

HEIFER CALF, 4 MONTHS AND UNDER 12

1, Glengeran Duchess 413626, Mrs. Elmer H. Geran; 2, Bright Lad's Actress 397598, Locust Grove Dairies; 3, Hardwick's Pearl 397594, Locust Grove Dairies; 4, Hilltop Butterfat Beauty 396199, J. Elliott Hall.

SENIOR AND GRAND CHAMPION BULL

Lynbrook Monarch's Secret 192818, The Aldrich Farm.

JUNIOR CHAMPION BULL

Primate's Monarch 209124, The Aldrich Farm.

SENIOR AND GRAND CHAMPION FEMALE

Mary Lilian 246843, J. Elliott Hall.

JUNIOR CHAMPION FEMALE

Royelen's Hardella 389249, Locust Grove Dairies.

EXHIBITOR'S HERD

1, J. Elliott Hall, showing Bargy's Challenger 168510, Mary Lilian 246843, Valor's Beauty 369564, Leader's Mayflower 378531 and Hilltop Butterfat Beauty 396199; 2, The Aldrich Farm, showing Lynbrook Monarch's Secret 192818, Imp. Archer's Cyrene 309227, Valor's Insignia 384941, King's Reba 378192 and College King's Sweet-girl 399570; 3, Locust Grove Dairies, showing Helen's Royal of Hill Girt 206809, Hardwick's Blue Bell 345660, Royelen's Hardella 389249, Hardwick's Pearl 397594 and Hardwick's Bessie 308209; 4, Hill Girt Farm, showing Star of Hill Girt 200627, Jeanette of Hill Girt Farm 290334, Royal Nora Galli 383115, Hill Girt Royal Lil 399388 and Truda of Hill Girt Farm 2d 409749.

YOUNG HERD

1, Locust Grove Dairies, showing Royelen's Bickwick 212488, Hardwick's Ideal 389243, Royelen's Hardella 389249, Bright Lad's Actress 397598 and Hardwick's Pearl 397594; 2, The Aldrich Farm, showing Primate's Monarch 209124, King's Reba 378192, College King's Honey-girl 378190, Primate's Opal 399572 and College King's Sweet-girl 399570; 3, Hill Girt Farm, showing Top of Foxden 216847, Golden Dairymaid of Hill Girt 383119, Hill Girt Royal Lil 399388, Golden Maid of Hill Girt 409744 and Truda of Hill Girt Farm 2d 409749.

GET OF SIRE

1, Locust Grove Dairies on get of Mixter Hardwick 107510, showing Hardwick's Blossom 228453, Hardwick's Bessie 308209, Hardwick's Frances Rose 321281 and Hardwick's Blue Bell 345660; 2, Hill Girt Farm on get of Merry Top of Hill Girt 137474, showing Merry Top's Artless 290337, Merry Top's Nora Galli 291551, Topsy Mayfair 307713 and Jeanette of Hill Girt Farm 290334; 3, The Aldrich Farm on get of Rockingham College King 143581, showing College King's Playboy 199664, College King's Honey-girl 378190, College King's Spitfire 211226 and College King's Sweet-girl 399570.

PRODUCE OF DAM

1, J. Elliott Hall on produce of King's Topsy's Vimiera 202691, showing May Royal's Alice 314787 and Valor's Beauty 369564; 2, Locust Grove Dairies on produce of Glenburnie Blossom 137736, showing Hardwick's Blossom 228453 and Glenburnie Daffodil 175872; 3, The Aldrich Farm on produce of Phillips Ultra Maid 256893, showing College King's Honey-girl 378190 and College King's Sweet-girl 399570; 4, Mrs. Elmer H. Geran on produce of Imp. Rex' Baince of Les Landes 275217, showing Glengeran's Lodestar 212318 and Baince of Glengeran 365978.

PROVED SIRE

1, Hill Girt Farm on get of Merry Top of Hill Girt 137474, showing Merry Top's Artless 290337, Topsy Mayfair 307713, Jeanette of Hill Girt Farm 290334 and Merry Top's Nora Galli 291551.

# Bloomsburg Fair

*(Continued from page 423)*

Farm; Fairacres Collinbrune 145354, G. W. Hack and Son (Col. 1).

BULL, 2 YEARS AND UNDER 3

1, Fritzlyn Danton 199553, G. W. Hack and Son (Col. 1, Senior and Grand Champion); 2, Gayoso General 207397, Locustcrest Farm; 3, Royla of Oakland, J. H. Moser and Sons; 4, Langwater Maywood 204887, Carter Bache (Col. 2); 5, Sequel's Royal Winner 202664, C. L. Brenneman; Defender's Spot, 204379, Roland H. Seely (Col. 3).

BULL, 18 MONTHS AND UNDER 2 YEARS

1, General Trixie of Bolton 204048, Bolton Farm; 2, Woodside Hall W. Steadfast 209186, Locustcrest Farm.

BULL, 1 YEAR AND UNDER 18 MONTHS

1, Leda's Rex of Bolton 206215, Bolton Farm; 2, Rex of Nesco 206872, Roland H. Seely (Col. 2); 3, Search Light's Aleene's Laddie 213747, C. L. Brenneman; 4, Duke of Oakland, J. H. Moser and Sons; 5, Mill Dale's Mate 210568, Locustcrest Farm; Collinbrune Tricks 211356, G. W. Hack and Son (Col. 1).

BULL CALF, 3 MONTHS AND UNDER 12

1, Bolton's Search Light 212834, Bolton Farm; 2, Maywood Head Play 218217, Carter Bache (Col. 1 and Junior Champion); 3, Jewel's Rudy Vallee 217499, C. L. Brenneman; 4, Entry, Lemuel P. Moore (Col. 3); 5, Locustcrest Steadfast 216679, Locustcrest Farm; Prince's Sam Royal 213581, G. W. Hack and Son (Col. 2).

COW, 4 YEARS AND OVER

1, Raider's Leda of Bolton 291909, Bolton Farm; 2, Langwater Wendy 273785, Carter Bache (Col. 1); 3, Alma's Faith of Gladedale 298053, G. W. Hack and Son (Col. 3); 4, Raemelton Sunshine 271819, G. W. Hack and Son (Col. 2); 5, Entry, C. L. Brenneman; Spot of Green Grove 221177, Roland H. Seely (Col. 4).

COW, 3 YEARS AND UNDER 4

1, Glee's Marie of Oakland 301696, J. H. Moser and Sons; 2, Entry, C. L. Brenneman; 3, Rosebud of Bolton 319716, Bolton Farm; 4, Coventry Fanny Villa 318548, Carter Bache (Col. 1); 5, Alma's Ivy of Gladedale 326229, G. W. Hack and Son (Col. 2).

COW, 2 YEARS AND UNDER 3

1, Sunshine of Conner Park 354624, G. W. Hack and Son (Col. 1 and Senior and Grand Champion); 2, Bolton's Lillian 354447, Bolton Farm; 3, Gloria of Bolton 354445, Bolton Farm; 4, Langwater Dulcette 373691, Carter Bache (Col. 2); Leader's Pan 364710, Carter Bache (Col. 4); Fairy of Green Grove 358739, Roland H. Seely (Col. 3).

HEIFER, 18 MONTHS AND UNDER 2 YEARS

1, Betty Jane of Oakland, J. H. Moser and Sons; 2, Alma's Penta of Gladedale 410938, G. W. Hack and Son (Col. 1); 3, Raider's Lilac of Bolton 370989, Bolton Farm; 4, Locustcrest Sapphire 375874, Locustcrest Farm; 5, Beauty's Wonder of Oakland 284111, J. H. Moser and Sons; Faith's Penta 398743, G. W. Hack and Son (Col. 2); Locustcrest Majesty Donna 386632, Carter Bache (Col. 3); Freda of Green Grove 383778, Roland H. Seely (Col. 4).

HEIFER, 1 YEAR AND UNDER 18 MONTHS

1, Lucinda of Bolton 377762, Bolton Farm; 2, Mimi of Bolton 377760, Bolton Farm; 3, Goldseeker's Pride 401052, C. L. Brenneman; 4, Locustcrest Majesty Fern 411462, Locustcrest Farm; 5, Beauty's Pride of Oakland, J. H. Moser and Sons; Ivy's Iris of Gladedale 415502, G. W. Hack and Son (Col. 1); Hody of Green Grove 392533, Roland H. Seely (Col. 2); Flora's Pauline 393985, G. W. Hack and Son (Col. 3).

HEIFER CALF, 3 MONTHS AND UNDER 12

1, Conner Park Catherine 412719, G. W. Hack and Son (Col. 1 and Junior Champion); 2, Bolton's Sunlight 398856, Carter Bache; 3, Bolton's Sylvia 392862, Bolton Farm; 4, Conner Park Patsie 417030, G. W. Hack and Son (Col. 2); 5, Conner Park Lady 417029, G. W. Hack and Son (Col. 3).

SENIOR AND GRAND CHAMPION BULL

Fritzlyn Danton 199553, G. W. Hack and Son.

JUNIOR CHAMPION BULL
Leda's Rex of Bolton 206215, Bolton Farm.

SENIOR AND GRAND CHAMPION FEMALE
Sunshine of Conner Park 354624, G. W. Hack and Son.

JUNIOR CHAMPION FEMALE
Conner Park Catherine 412719, G. W. Hack and Son.

EXHIBITOR'S HERD
1, G. W. Hack and Son (Col. 1); 2, Bolton Farm; 3, J. H. Moser and Sons; 4, C. L. Brenneman; 5, Carter Bache (Col. 2), Roland H. Seely (Col. 3).

BREEDER'S YOUNG HERD
1, Bolton Farm; 2, C. L. Brenneman; 3, G. W. Hack and Son (Col. 1); 4, Locustcrest Farm; 5, J. H. Moser and Sons; G. W. Hack and Son (Col. 2).

GET OF SIRE
1, Bolton Farm on get of Raider of Marshallvale 135821; 2, G. W. Hack and Son on get of Fritzlyn Danton 199553 (Col. 1); 3, Bolton Farm on get of Pride's Duke of Bolton 163289; 4, Entry, C. L. Brenneman; 5, Entry, J. H. Moser and Sons; Roland H. Seely (Col. 2); G. W. Hack and Son (Col. 3).

PRODUCE OF DAM
1, Bolton Farm on produce of Jethro's Dena of Bolton 226585; 2, Entry, G. W. Hack and Son (Col. 1); 3, Bolton Farm on produce of Raider's Leda of Bolton 291909; 4, Entry, C. L. Brenneman; 5, Entry, Roland H. Seely (Col. 2); Entry, G. W. Hack and Son (Col. 3).

## Western Washington Fair

*(Continued from page 428)*

BULL, 4 YEARS AND OVER
1, Fanny's Winner of Middale 184739, M. C. Fleming; 2, Ozark of Fir Ridge 167862, A. O. Johnson; 3, King's Starlight of the Valley 179408, M. C. Fleming.

BULL, 3 YEARS AND UNDER 4
1, Chuckanut Topnotch 195248, Friedrichs Brothers; 2, Fairyland's Masterpiece 197243, M. C. Fleming.

BULL, 2 YEARS AND UNDER 3
1, Douglaston Ultra William 196157, Hart and Gammeltoft; 2, Grobania Lad 213732, M. C. Fleming.

BULL, 18 MONTHS AND UNDER 2 YEARS
1, Marna's Ulysses of Fir Ridge 209702, Hart and Gammeltoft; 2, Fir Ridge Adler 217283, Hart and Gammeltoft.

BULL, 1 YEAR AND UNDER 18 MONTHS
1, Ben's Chuckanut Foremost 210021, Friedrichs and Egbert; 2, Sheik's Buddy of Middale 210508, M. C. Fleming; 3, Fir Ridge Sailor 217313, Hart and Gammeltoft.

BULL CALF
1, Fir Ridge Ultra Destiny 217284, Hart and Gammeltoft; 2, Clearbrook Dash 215785, D. W. Barclay; 3, Fir Ridge Ultra Chieftain 217314, Hart and Gammeltoft; 4, Douglaston Lord Alexander 216612, M. C. Fleming; 5, Western Glow Pride's Traveler 216993, Friedrichs Brothers.

COW, 5 YEARS AND OVER
1, Autocrat's Masher Maid 316061, Friedrichs Brothers; 2, Traveler's Alma 198395, M. C. Fleming; 3, Marna of Fir Ridge 340092, Hart and Gammeltoft; 4, Ruth's Tena of Fir Ridge 181488, Hart and Gammeltoft; 5, Pansy's Maryann 190157, Friedrichs Brothers.

COW, 3 YEARS AND UNDER 5
1, Entry Hart and Gammeltoft; 2, Cascade Serene 306651, M. C. Fleming; 3, Clearbrook Princess Dean 351896, Friedrichs Brothers; 4, Fir Ridge Alice 365772, Hart and Gammeltoft; 5, Spotty Lass of Delphi Dell 391080, M. C. Fleming.

COW, 2 YEARS AND UNDER 3
1, Ben's June Elberta 369729, Friedrichs Brothers; 2, Fir Ridge Loraine 353871, Hart and Gammeltoft; 3, Fir Ridge Pearl 365773, Hart and Gammeltoft; 4, Mistland Lady Louetta 360433, M. C. Fleming.

HEIFER, 18 MONTHS AND UNDER 2 YEARS
1, Wandamere Rose 392811, M. C. Fleming; 2, Wandamere Maid 378417, M. C. Fleming.

HEIFER, 1 YEAR AND UNDER 18 MONTHS
1, Wandamere Gloria 415942, M. C. Fleming; 2, Western Glow Masher's May 412450, Friedrichs Brothers; 3, Wandamere Princess 391302, M. C. Fleming; 4, Fir Ridge Alberta 413507, Hart and Gammeltoft; 5, Entry, Hart and Gammeltoft.

HEIFER CALF, UNDER 1 YEAR
1, Fir Ridge Beauty 413605, Hart and Gammeltoft; 2, Fir Ridge Sweet Pea 413606, Hart and Gammeltoft; 3, Wandamere Pearl 415945, M. C. Fleming; 4, Wandamere Peggy 415943, M. C. Fleming; 5, Clearbrook Cinderella 421530, Friedrichs Brothers.

SENIOR AND GRAND CHAMPION BULL
Douglaston Ultra William 196157, Hart and Gammeltoft.

JUNIOR CHAMPION BULL
Fir Ridge Ultra Destiny 217284, Hart and Gammeltoft.

SENIOR AND GRAND CHAMPION FEMALE
Autocrat's Masher Maid 316061, Friedrichs Brothers.

JUNIOR CHAMPION FEMALE
Wandamere Gloria 415942, M. C. Fleming.

GET OF SIRE
1, Hart and Gammeltoft on get of Coventry Ulysses 85093; 2, Hart and Gammeltoft on get of Douglaston Ultra William 196157; 3, M. C. Fleming on get of Aiyukpa L. Sheik 187422.

PRODUCE OF DAM
1, Friedrichs Brothers on produce of Ben's May June of Sequim Prairie 193333; 2, Hart and Gammeltoft on produce of Marna of Chicona 154598; 3, Hart and Gammeltoft on produce of Pearl of Rainier View 92887; 4, M. C. Fleming on produce of Lady Louise of Wandamere 369056.

GRADED HERD
1, Friedrichs Brothers; 2, Hart and Gammeltoft; 3, M. C. Fleming.

YOUNG HERD
1, Hart and Gammeltoft; 2, M. C. Fleming.

## Minnesota State Fair

*(Continued from page 421)*

The senior bull calf class brought out the best young bull of the show in Boulder Bridge Autocrat 216937, exhibited by Boulder Bridge Farm Company. This bull showed more width, scale, stronger heart, and neater at the rump than the second bull, Cooper's Radium 214027. A good individual, Minnewashta Major, shown by L. A. Page and Sons, took third place in this class.

Radium S. W. 147106, winner of the aged bull class, was an easy winner of senior champion honors and won grand champion honors over the junior champion, Boulder Bridge Autocrat 216937, shown by Boulder Bridge Farm Company.

The aged cow class brought out some excellent dairy matrons and the competition for the blue was keen between the first three cows. After considerable thought the judge awarded the blue to Chief's Lady Laura of Guernsey Farms 186925, owned by Boulder Bridge Farm Company, over Florham Sonata 254633, feeling that the first cow showed much more body, greater capacity and quality of udder, and more breed character about the head. The third prize cow, Gluek Lady Quillette 294573, exhibited by Gluek Farms, was a cow of great size and scale, showing a trifle heavy in flesh, being dry, and therefore was at a considerable disadvantage in this class. Fourth prize went to Cherub's Rose of Gold 202596, exhibited by Stewart Brothers and Ingels. This cow did not have quite the class of the first three, although she was a very smooth dairy animal.

The three year old class was headed by an outstanding individual in Boulder Bridge Fanciful 365596, ex-

hibited by Boulder Bridge Farm Company. This individual combines size and scale with quality, a capacious, well-shaped udder, and a long, wide, level rump.

The two year old class was a very good one and rightfully headed by an extreme dairy individual, Shorewood Damsel 363952, exhibited by Highcroft Farm. Boulder Bridge Farm Company took second on Boulder Bridge Fairygirl 365600, while the third prize went to Minnewashta Jasmine 390032, exhibited by L. A. Page and Sons, and fourth prize went to H. S. Helm on Old Oaks Sylvia 375657.

The senior and junior yearling heifer classes were both headed by entries from Boulder Bridge Farm Company, as were the second prize animals in each of these classes. The same was true of an excellent senior heifer calf class.

Junior champion female honors were awarded to the senior heifer, Boulder Bridge Halycon 412285, exhibited by Boulder Bridge Farm Company.

The competition for senior champion was rather close between the winner of the aged cow class and the three year old. After careful consideration the judge awarded the honor to the older cow, Chief's Lady Laura of Guernsey Farms 186925, exhibited by Boulder Bridge Farm Company. This cow was also awarded grand championship honors.

All the groups were headed by entries from Boulder Bridge Farm Company. A very excellent dairy herd, shown by Stewart Brothers and Ingels, placed second, while their get of sire also placed second.

Gluek Farms, showing a very good produce of dam class, placed second to Boulder Bridge Farm Company, and third prize went to Eberle Brothers of North St. Paul, Minnesota.

A Guernsey booth was conducted by the National organization in conjunction with the Minnesota State Association.

The exhibitors included: Delbert Bess, Nicollet, Minnesota; Boulder Bridge Farm Company, Excelsior, Minnesota; Tom Cooper's Farm, Ardmore, Oklahoma; Eberle Brothers, North St. Paul, Minnesota; Gluek Farms, Minneapolis, Minnesota; Anna Hansen, Thief River Falls, Minnesota; Highcroft Farm, Wayzata, Minnesota; Warren Jepson, Woodend, Minnesota; L. A. Page and Sons, Excelsior, Minnesota; Dorothy Stemmer, Shakopee, Minnesota; Stewart Brothers and Ingels, Clear Lake, Wisconsin, and H. R. Ward, Mound, Minnesota.

Following is the list of awards:

### Bull, 3 Years and Over

1, Radium S. W. 147106, Tom Cooper's Farm; 2, Boulder Bridge Premier 189172, Boulder Bridge Farm Company; 3, Life Buoy of Shorewood 183932, Gluek Farms; 4, Boulder Bridge Silver King 178871, L. A. Page and Sons; 5, Cherub's Master Fern of Laneside 136262, Stewart Brothers and Ingels; 6, Bell Buoy of Shorewood 160913, Highcroft Farm.

### Bull, 2 Years and Under 3

1, Cooper's Lucander 196805, Tom Cooper's Farm; 2, Minnewashta Peter Pan 210063, L. A. Page and Sons; 3, Leader of Broadview 207084, Eberle Brothers.

### Bull, 18 Months and Under 2 Years

1, Cooper's Royal Norman 206591, Tom Cooper's Farm.

### Bull, 1 Year and Under 18 Months

1, Boulder Bridge Supreme 216516, Boulder Bridge Farm Company; 2, Cooper's Golden Jerry 209472, Tom Cooper's Farm; 3, Woodend Sam 210700, H. R. Ward; 4, Violet's Leader of Highcroft 217495, Highcroft Farm.

### Bull Calf, 4 Months and Under 12

1, Boulder Bridge Autocrat 216937, Boulder Bridge Farm Company; 2, Cooper's Radium 214027, Tom Cooper's Farm; 3, Minnewashta Major, L. A. Page and Sons; 4, Cooper's Resolute 214026, Tom Cooper's Farm; 5, Laddie of Broadview 217530, Eberle Brothers; 6, Ann's Prince of Broadview 217531, Eberle Brothers; 7, Gluek Farm Butterfat Sailor, Gluek Farms; 8, Buoy of Broadview 217529, Eberle Brothers.

### Cow, 4 Years and Over

1, Chief's Lady Laura of Guernsey Farms 186925, Boulder Bridge Farm Company; 2, Florham Sonata 254633, Boulder Bridge Farm Company; 3, Gluek Lady Quillette 294573, Gluek Farms; 4, Cherub's Rose of Gold 202596, Stewart Brothers and Ingels; 5, Ruth Mary Rose of Mills Center 300368, Tom Cooper's Farm; 6, Boulder Bridge Dora 313464, Boulder Bridge Farm Company; 7, Lerida's Girl of Broadview 333554, Eberle Brothers; 8, Doris of Rose Lawn 208503, Stewart Brothers and Ingels.

### Cow, 3 Years and Under 4

1, Boulder Bridge Fanciful 365596, Boulder Bridge Farm Company; 2, Boulder Bridge Fidelis 365599, Boulder Bridge Farm Company; 3, Shorewood Bliss 333041, Highcroft Farm; 4, Gluek Farm Beauty's Violet 366090, Gluek Farms; 5, Laura of Woodend 342285, H. R. Ward; 6, Cooper's Heartlet 318511, Tom Cooper's Farm; 7, Gluek Bootes Patricia 337068, Gluek Farms; 8, Ultimas Louise of Laneside 410458, Stewart Brothers and Ingels.

### Heifer, 2 Years and Under 3

1, Shorewood Damsel 363952, Highcroft Farm; 2, Boulder Bridge Fairygirl 365600, Boulder Bridge Farm Company; 3, Minnewashta Jasmine 390032, L. A. Page and Sons; 4, Old Oaks Sylvia 375657, H. S. Helm; 5, Cooper's Mandy Mae 348845, Tom Cooper's Farm; 6, Gluek Farm Jennie Marie 366066, Gluek Farms.

### Heifer, 18 Months and Under 2 Years

1, Boulder Bridge Gertrude 401622, Boulder Bridge Farm Company; 2, Boulder Bridge Gardenia 388250, Boulder Bridge Farm Company; 3, Cooper's Blanche 379024, Tom Cooper's Farm; 4, Boulder Bridge Grateful 388251, Boulder Bridge Farm Company; 5, Rivermoor Charm 396827, Gluek Farms; 6, Africander's Sally of Woodend 384168, Warren Jepson; 7, Minnewashta Lorelei 390033, L. A. Page and Sons; 8, Gluek Farm Jennie Louise 389641, Gluek Farms; 9, May Rose of Highcroft 379386, Highcroft Farm; 10, Pearl's Dandy of Blanchflower 397144, Anna Hansen.

### Heifer, 1 Year and Under 18 Months

1, Boulder Bridge Heroine 412282, Boulder Bridge Farm Company; 2, Boulder Bridge Holly 412283, Boulder Bridge Farm Company; 3, Highcroft Charm 414205, Highcroft Farm; 4, Cooper's Royal Maiden 395210, Tom Cooper's Farm; 5, Boulder Bridge Heirloom 412284, Boulder Bridge Farm Company; 6, Minnewashta's Louisa 414284, L. A. Page and Sons; 7, Woodend Sarah 391876, H. R. Ward.

### Heifer Calf, 4 Months and Under 12

1, Boulder Bridge Halycon 412285, Boulder Bridge Farm Company; 2, Boulder Bridge Hasty 412288, Boulder Bridge Farm Company; 3, Cooper's Radell 404551, Tom Cooper's Farm; 4, Cooper's Rachel 412653, Tom Cooper's Farm; 5, Boulder Bridge Hetty 412287, Boulder Bridge Farm Company; 6, Bessie's Marigold 409363, Delbert Bess; 7, Lady Rosalie's Fayne 410136, Dorothy Stemmer; 8, Minnewashta K. Honoria 406609, L. A. Page and Sons; 9, Old Oaks Johanna 402710, H. S. Helm; 10, Cooper's Augusta's Margie 398636, Tom Cooper's Farm.

### Senior and Grand Champion Bull

Radium S. W. 147106, Tom Cooper's Farm.

### Junior Champion Bull

Boulder Bridge Autocrat 216937, Boulder Bridge Farm Company.

### Senior and Grand Champion Female

Chief's Lady Laura of Guernsey Farms 186925, Boulder Bridge Farm Company.

### Junior Champion Female

Boulder Bridge Halycon 412285, Boulder Bridge Farm Company.

### Dairy Herd

1, Boulder Bridge Farm Company, showing Florham Sonata 254633, Boulder Bridge Fanciful 365596, Chief's Lady Laura of Guernsey Farms 186925 and Boulder Bridge Dora 313464; 2, Stewart Brothers and Ingels, showing Doris of Rose Lawn 208503, Cherub's Joy of Woodland Echo 307894, Cherub's Louise of Laneside 284738 and Cherub's Rose of Gold 202596;

3, Highcroft Farm, showing Shorewood Damsel 363952, Foremost's Fancy of Highcroft 339264, Chiems of Minnetonka 333483 and Shorewood Bliss 333041; 4, Gluek Farms, showing Gluek Lady Quillette 294573, Gluek Farm Violet 366089, Gluek Farm Beauty's Violet 366090 and Gluek Bootes Patricia 337068; 5, Tom Cooper's Farm, showing Ruth Mary Rose of Mills Center 300368, St. Croix La Belle 276768, Cooper's Heartlet 318511 and Cooper's Mandy Mae 348845.

YOUNG HERD

1, Boulder Bridge Farm Company, showing Boulder Bridge Autocrat 216937, Boulder Bridge Gertrude 401622, Boulder Bridge Heroine 412282, Boulder Bridge Halcyon 412285 and Boulder Bridge Hetty 412287; 2, Tom Cooper's Farm, showing Cooper's Golden Jerry 209472, Cooper's Blanche 3792024, Cooper's Royal Maiden 395210, Cooper's Radell 404551 and Cooper's Rachel 412653.

GET OF SIRE

1, Boulder Bridge Farm Company on get of Langwater Waldorf 128541, showing Boulder Bridge Premier 189172, Boulder Bridge Fanciful 365596, Boulder Bridge Fidelis 365599 and Boulder Bridge Autocrat 216937; 2, Stewart Brothers and Ingels on get of Cherub's Sequel of Shorewood 73822, showing Cherub's Master Fern of Laneside 136262, Doris of Rose Lawn 208503, Cherub's Rose of Gold 202596 and Cherub's Louise of Laneside 284738; 3, Tom Cooper's Farm on get of Radium S. W. 147106, showing Cooper's Radium 214027, Cooper's Resolute 214026, Cooper's Radell 404551 and Cooper's Rachel 412653.

PRODUCE OF DAM

1, Boulder Bridge Farm Company on produce of Coronet's Sunlight of Radisson 207752, showing Boulder Bridge Dora 313464 and Boulder Bridge Halycon 412285; 2, Gluek Farms on produce of Beauty's Violet of Mounds View 141422, showing Gluek Farm Beauty's Violet 366090 and Gluek Bootes Patricia 337068; 3, Tom Cooper's Farm on produce of Ruth Mary Rose of Mills Center 300368, showing Cooper's Radium 214027 and Cooper's Resolute 214026; 4, Entry, Eberle Brothers; 5, Highcroft Farm on produce of Fancy May Rose of Village Edge 199300, showing Foremost's Fancy of Highcroft 339264 and May Rose of Highcroft 379386; 6, H. R. Ward on produce of Laura of Chinquak Park 181080, showing Woodend Sarah 391876 and Laura of Woodend 342285.

# Cecil County Field Day

*(Continued from page 425)*

grand championship the latter had no difficulty in winning the high award on her strength of topline, symmetry, fineness of shoulders, strength of loin and length throughout.

The 4-H club heifers were not shown in the open classes but really presented two of the nicest classes of the show. Several of the 4-H club boys from Newark, Delaware, came down with their calves and won a large portion of the awards.

Golden of Liseter Farm 389161, the winner in the yearling 4-H club class, is an outstanding heifer, although lacking perhaps a trifle in capacity.

Lindy's Leilah, the winner in the 4-H calf class, was equally as good and either of them would have made a very acceptable 4-H champion had there been such an award in the show.

Joseph P. Broadhurst of Westville, New Jersey, manager of Locust Grove Dairies, was the judge of the show and, as usual, did a very careful, painstaking job that met with the approval of most of the ringside.

The Guernsey show committee consisted of T. Harold Brown, Chairman, F. P. Williams, Secretary, H. V. Berg, Wallace Williams, Joseph I. France, Kenneth Price and J. S. Reisler.

The exhibitors included: Harold Austin, St. Georges, Delaware; William Baker, Elkton, Maryland; T. Harold Brown, Rising Sun, Maryland; David O. Cullen, Rising Sun, Maryland; Clinton L. England, Rising Sun, Maryland; Eugene E. England, North East, Maryland; Joseph I. France, Port Deposit, Maryland; Irma A. Haggerty, Newark, Delaware; Lewis M. Haggerty, Newark, Delaware; Paul Kincaid, Rising Sun, Maryland; William R. Little, Calvert, Maryland; George R. Lyman, Newark, Delaware; Charles Lynch, Newark, Delaware; Elwood Moody, Newark, Delaware; John Moody, Newark, Delaware; Kenneth Price, Warwick, Maryland; J. S. Reisler, Nottingham, Pennsylvania; Clyde K. Simmers, Rising Sun, Maryland, and Jane Staats, Newark, Delaware.

Following is the list of awards:

BULL, 3 YEARS AND OVER

1, Pride's Valiant's Yeoman 189740, T. Harold Brown; 2, Overseer's Defender 180523, J. S. Reisler.

BULL, 2 YEARS AND UNDER 3

1, Wild Rose's Challenger 214064, Joseph I. France; 2, Overseer's Billy 217908, William R. Little.

BULL, 1 YEAR AND UNDER 2

1, Leader Demander of Cedar Farm 207055, T. Harold Brown; 2, Hope's Champion 206498, Eugene E. England.

BULL CALF, 4 MONTHS AND UNDER 12

1, Gus Troubles of Cedar Farm, Paul Kincaid; 2, Chief Arturo of Cedar Farm 211824, T. Harold Brown.

COW, 4 YEARS AND OVER

1, Sunshine of Cash Corner 228292, Kenneth Price; 2, Ileam's Helen 318607, Eugene E. England; 3, Lady's Tiplad Daisy 253242, Clinton L. England; 4, Ileam's Maridel 261989, Eugene E. England; 5, Celia's May Flower 317393, William R. Little.

COW, 3 YEARS AND UNDER 4

1, Rose King's Traveller's Joy 342751, T. Harold Brown; 2, Kringle's Fleurette 336968, T. Harold Brown.

COW, 2 YEARS AND UNDER 3

1, Sunshine of Shady Grove 365859, Kenneth Price; 2, Cherub's Pomara Rose 403150, Joseph I. France; 3, Valiant's Golden Bells 367178, Joseph I. France; 4, Buttercup, William Baker; 5, Nottingham's Clarissa, J. S. Reisler.

HEIFER, 1 YEAR AND UNDER 2

1, Cedar Farm Iva Malone 380734, T. Harold Brown; 2, Cedar Farm Rita Lee 380733, T. Harold Brown; 3, Royal's Ileam 397432, Eugene E. England; 4, Cedar Farm's Helen Foxham 389940, T. Harold Brown; 5, Glory of Cedar Farm 374063, T. Harold Brown.

HEIFER CALF, 4 MONTHS AND UNDER 12

1, Cherub's Royal Virginia 398343, Joseph I. France; 2, Royal's Lady Dolly 410356, Eugene E. England; 3, Cedar Farm's Edith Legge 411698, T. Harold Brown.

SENIOR AND GRAND CHAMPION BULL

Pride's Valiant's Yeoman 189740, T. Harold Brown.

JUNIOR CHAMPION BULL

Gus Troubles of Cedar Farm, Paul Kincaid.

JUNIOR AND GRAND CHAMPION FEMALE

Cedar Farm Iva Malone 380734, T. Harold Brown.

SENIOR CHAMPION FEMALE

Sunshine of Shady Grove 365859, Kenneth Price.

GET OF SIRE

1, T. Harold Brown on get of Breidablik Allentown 129524; 2, Joseph I. France on get of Cherub's Royal Challenger of Shorewood 97614; 3, T. Harold Brown on get of Pride's Valiant's Yeoman 189740.

PRODUCE OF DAM

1, Eugene E. England on produce of Ileam of Spring Ridge Farm 81347; 2, Eugene E. England on produce of Glenwood's Hope Ann 191291; 3, T. Harold Brown on produce of Cedar Autumn Belle 292484; 4, T. Harold Brown on produce of Kringle's Fleurette 336968.

4-H CLUB AWARDS

HEIFER, 1 YEAR AND UNDER 2

1, Golden of Liseter Farm 389161, Lewis M. Haggerty; 2, Pope Pius' Sallie 382783, John Moody; 3, Pope Pius' Clover Leaf 382782, Elwood Moody; 4, Violet's Sweetheart 393367, Clyde K. Simmers; 5, Jane of Lukehurst 382522, Harold Austin.

HEIFER CALF, 4 MONTHS AND UNDER 12

1, Lindy's Leilah, Charles Lynch; 2, Elkview Vivian's Milkmaid 413055, David O. Cullen; 3, Sunny Gem Nellie 399870, Irma A. Haggerty; 4, Foxden's Lucille, Jane Staats; 5, Criterion Fawn Daisy, George R. Lyman.

## Franchester-Elgercon Sale

(*Continued from page 420*)

is now on test in class D and in 290 days has produced 10298.4 pounds of milk and 521.9 pounds of butter fat. The members paid twenty-five cents for a chance to guess on her selling price. The receipts went into the Club's crippled children's fund, and the member who guessed the nearest received the attendance prize for the day. It so happened that the lucky man guessed $200, the actual selling price.

Following is the sales list:

Steve Antonoff, Poland, Ohio.
Lopasa Vaillant 216348 (Bull) $75
D. G. Arnold, Bucyrus, Ohio.
Peerless Gay Boy of Elgercon 210849 (Bull) 90
Franchester Compliment 279151 300
Lopasa Patsy 319253 210
Cherub's Lady of Goodrich Farm 219466 175
J. Dwight Dean and Walter Lemley, Fredericktown, Ohio.
Brighteyes' Ideal of Elgercon 212578 (Bull) 85
F. D. Fulton, Chicago, Illinois.
Kathleen of Elgercon 395818 100
Lady Jane of Elgercon 241961 150
Jessica of Elgercon 395819 125
Golden Glory of Elgercon 392276 150
Given Brothers, Urbana, Ohio.
Franchester Countess 237255 170
C. T. Hummon, Wauseon, Ohio.
Mignon's Echo of Elgercon 266995 155
W. S. McBane, East Liverpool, Ohio.
Mosier's Grace of Cedar Lane 193651 230
Ben R. McClellan, Xenia, Ohio.
Franchester Salvation 392173 125
C. R. Meredith, Yellow Springs, Ohio.
Betsy Ross of Elgercon 214184 135
Polly's Bessiena 373113 165
Zelda of Elgercon 239403 300
Edward Orton, Jr., Columbus, Ohio.
Villa-Way Prospector (bull) 85
Eli Schlabach, Millersburg, Ohio.
Radiance of Elgercon 216735 (Bull) 95
O. J. Singer, Canton, Ohio.
Betty Lee of Rural Home 379467 70
C. E. Sorensen, Farmington, Michigan.
Villa-Way Peonia 120
Janet of Elgercon 287148 265
Villa-Way Poppy 125
Villa-Way Polly 155
Franchester Agate 386388 125
Franchester Safflower 386389 135
Rebecca of Elgercon 373987 145
Franchester Cherry 382643 150
Telling-Belle Vernon Company, Cleveland, Ohio.
Franchester Coronet 300464 175
Cherub's Rosalind of Goodrich 240070 135
Villa-Way Powder Puff 100
Patience of Elgercon 398258 105
Franchester Cordelia 397042 100
Wisteria of Elgercon 337186 120
Lincoln Way Bess 130
Gertrude of Pleasant View 409386 135
Cherub's Isabelle of Goodrich Farm 240027 145
Verna of Rural Home 259063 135
Gerlee's Echo of Elgercon 285550 145
Tina Washington of Rowena 328832 165
Cherub's Lady Rose of Goodrich 263454 210
Dot of Rural Home 310262 115
Gypsie King's Dora 354288 105
Elsie's Ellen of Villa-Way 315167 160
Knight's Clarice 305348 110
Alpha Tully 252551 175
May Day's Flo 327088 125
Flirt of Elgercon 317665 140
William H. Vodrey, East Liverpool, Ohio.
Franchester Splendid 350838 240
Franchester Candidate 217401 (Bull) 150
Franchester Diana 318218 200

## Trenton Consignment Sale

(*Continued from page 426*)

of Basking Ridge, New Jersey, paid the same price for the same number of animals.

A very representative group was present at the sale, and the thirty buyers came from the States of Maryland, Massachusetts, Michigan, New Jersey, New York, Pennsylvania and Virginia.

Louis McL. Merryman read pedigrees, George A. Bain was auctioneer, E. M. Granger, Jr., assisted in the ring and Robert V. Hoffman secured the slips. The sale was under the auspices of the Herrick-Merryman Sales Company of Sparks, Maryland.

Following is the sales list:

The Aldrich Farm, Rehoboth, Massachusetts
Viola of Hill Girt 360859 $275
Sentry's Topsy of Mirador 220008 425
Rubella of Mirador 274923 400
C. W. Baird, Basking Ridge, New Jersey
Ward Acres Golden Blossom 260305 600
Bright Lad's Actress 397598 300
Beechwood Ruth 411328 200
William Beam, Honey Brook, Pennsylvania
Duchess Marion of Mirador 408206 55
Maple Lane Supreme Kentucky 399616 110
R. L. Benson, Princeton, New Jersey
Delhaven Della 379014 260
C. F. Cowham, Jackson, Michigan
Bournedale Golden Maxim 207085 (Bull) 200
E. Stewart Cramen, Salem, New Jersey
Elva's Betty of Mirador 408208 95
Elva's Ann of Mirador 2d 408214 100
John W. Davis, Downingtown, Pennsylvania
Vallyvu Improver's Rosie 362439 235
Fred Drew, McLean, Virginia
Coventry Old Timer 212613 (Bull) 850
The Forges Farm, Plymouth, Massachusetts
Hill Girt Gardenia 383113 160
Delhaven Olga 369652 125
J. Elliott Hall, Morristown, New Jersey
Nonpareil's Helen of Hill Girt 258236 600
Mrs. W. A. Lieber, Bryn Mawr, Pennsylvania
Homestead Foremost Dairymaid 250920 800
Homestead Foremost Faithful 266286 250
Alvan G. Lippincott, Swedesboro, New Jersey
Pride of Lystra 3d 366024 170
Clematis of Pomeroy 377062 155
M. Liptak, Bordentown, New Jersey
Delhaven Betty 2d 353668 180
E. B. Morris, Jr., Bristol, Pennsylvania
Martha's Choice 2d 344632 125
E. B. Pearce, Elkton, Maryland
Victoria of Fern Spring 334445 90
J. C. Penney-Gwinn Corporation, Hopewell Junction, New York
Hardwick's France Rose 321281 400
Homestead Ellen 285320 370
Vallyvu Improver's Itchen 414771 210
George J. Pollack, Binghamton, New York
Beechwood Eastern Violette 345327 175
Gerar Princess France 384587 350
Elva's Laura of Mirador 408926 160
Vallyvu Improver's Gloria 414770 185
May Rose of Farmhill 361740 250
Owen J. Roberts, Kimberton, Pennsylvania
Green Meadows Miriam Princess 356820 235
Hartwell E. Roper, Kirkwood, Pennsylvania
Beechwood Reporter 218546 (Bull) 160
Christof C. Scharg, Clifton, New Jersey
Homestead Vivian 269845 205
J. Earl Scott, Dansville, New York
Bournedale Fortunate 387140 115
Harry B. Shenk, Elverson, Pennsylvania
Bright Lad's Noble 216092 (Bull) 100
Byrnely L'Etocq 225575 140
Bournedale Pansy 372409 200
Bournedale Honey Bloom 283067 255
Tabby Hyacinth 370744 120
Mazie of Farmhill 332386 130
May Rose of L'Eclet 302468 170
Goodstone's September Morn 313675 130
William P. Strausbaugh, Aberdeen, Maryland
Cosquay's Foremost Ruby 373123 250
Jacob Tanis, Augusta, New Jersey
Rachel M. of Westwood 216488 160
Hillendale's Hopeful Fishermaid 173692 240
Benton's Hazel 329571 280
Byrnely Windflower 367915 300
Delhaven Winifred 344880 200
Delhaven Maybell 345587 260
Kenilworth Peggy 261998 325
Folly Hyacinth 376447 125
Pride of Lystra 2d 344633 250
Gruhen of Lystra 362906 230
Meadows Farm Marionette 263246 250
Delhaven Ida 334402 250
Robert Tinsman, Bloomsbury, New Jersey
Beechwood Reseda 375633 410
Calf 60
Lily of Mirador 2d 323128 240
Aiyukpa K. Hope 209351 410
Ronald Tree, Greenwood, Virginia
Glengeran's Lodestar 212318 (Bull) 180
Albert W. Voorhees, Hopewell, New Jersey
Delhaven Bessie 320278 240
Westmont Farms, Brandywine Summit, Pennsylvania
Bloomfield Peter 217742 (Bull) 130
Albert Winter, Mahwah, New Jersey
Beechwood Rosegay 365682 300
Broadwater Myrtle 282359 500
Kenilworth Bright 309768 325
Barbara of Lystra 2d 351639 200
Alvin Worthington, Newtown, Pennsylvania
Lily's Julia of Mirador 408209 80

# New York State Fair

*(Continued from page 423)*

BULL CALF, 4 MONTHS AND UNDER 12

1, Wyebrook Hylan King 216337, Wyebrook Farm; 2, Leader's Golden Chieftain 217115, Nathan Oaks, Jr.; 3, Douglaston Prince Royal 214096, Douglaston Manor Farm; 4, Perfection's Successor 217113, Nathan Oaks, Jr.; 5, Coronation Pharaoh 212818, A. G. Galusha and Son; 6, Edgemere Reward 212448, W. P. Parker.

BULL, 1 YEAR AND UNDER 18 MONTHS

1, Coronation Flash 212814, A. G. Galusha and Son; 2, Wyebrook Superb King 213391, Wyebrook Farm; 3, Leader's Golden Silklight 214776, Nathan Oaks, Jr.

BULL, 18 MONTHS AND UNDER 2 YEARS

1, Green Meadow Mahomet 206546, A. G. Galusha and Son; 2, Gay Count of Riverview 208125, H. H. Crumb; 3, Foremost Golden Majesty 209314, H. H. Crumb; 4, Valor's Sultan 206535, Cairns Brothers.

BULL, 2 YEARS AND UNDER 3

1, Wyebrook Northern King 197970, Wyebrook Farm; 2, Flying Hill Nonpareil 199262, B. R. Mosher; 3, Fra-Mar Farm King 201927, A. G. Galusha and Son; 4, Cornell Masterpiece Goldenrod 205907, Cornell University; 5, Count of Sunkist Acres 202705, Earl W. Holcomb.

BULL, 3 YEARS AND OVER

1, Cecile's Ultra King 192733, Earl W. Holcomb; 2, Langwater Philosopher 187794, A. G. Galusha and Son; 3, Lassie's Perfection 195364, Nathan Oaks, Jr.; 4, Pal of Sunny Sixteen 146619, H. H. Crumb.

HEIFER CALF, 4 MONTHS AND UNDER 12

1, Wyebrook Beautiful Queen 410278, Wyebrook Farm; 2, Coronation Aggie 413681, A. G. Galusha and Son; 3, Wyebrook Queen Excellence 410280, Wyebrook Farm; 4, Princess May of Begeacres 414907, Gordon C. Begent, Jr.; 5, Leader's Golden Rose 412887, Nathan Oaks, Jr.; 6, Wyebrook Desirable Queen 387165, Wyebrook Farm.

HEIFER, 1 YEAR AND UNDER 18 MONTHS

1, Coronation Alta 398729, A. G. Galusha and Son; 2, Entry, William Miller; 3, Sunnyside Sandra 389562, Sunnyside Farm; 4, Coronation Wilda 398724, A. G. Galusha and Son; 5, Wyebrook Musical Girl 410275, Wyebrook Farm; 6, Wyebrook Enchanting Queen 410274, Wyebrook Farm.

HEIFER, 18 MONTHS AND UNDER 2 YEARS

1, Green Meadow Levity 379048, A. G. Galusha and Son; 2, Douglaston Princess Charlotte 369600, Douglaston Manor Farm; 3, Broadlawn Linda's Lass, L. P. Gildersleeve; 4, Elenor Elect of Phillips Farm 362687, Algernon Phillips; 5, Adrienne's Nancy Carroll 360398, Adrienne A. Stahl; 6, Pal's Chiquita of Riverview 376231, H. H. Crumb.

COW, 2 YEARS AND UNDER 3

1, Douglaston Duchess Maria 369596, Douglaston Manor Farm; 2, Green Meadow Minuet 356033, A. G. Galusha and Son; 3, Perfection's Rose Marie 367714, Nathan Oaks, Jr.; 4, Perfection's Flora 415076, Nathan Oaks, Jr.; 5, Cecile Royal Rose 363180, Earl W. Holcomb; 6, Gypsy Gay of Riverview 362838, H. H. Crumb.

**Imp. Financier of Myrtle Place 166260, senior herd sire at Douglaston Manor Farm, Pulaski, New York.**

COW, 3 YEARS AND UNDER 4

1, Green Meadow Amatis 339724, A. G. Galusha and Son; 2, Valor's Isola 367003, Cornell University; 3, Lucile of Owasco Lake 341523, Nathan Oaks, Jr.; 4, Uter's Village Sue 339210, Earl W. Holcomb; 5, Masterpiece's Desire 329453, Estate of E. R. Downs; 6, Babe of Sunny Sixteen 325345, H. H. Crumb.

COW, 4 YEARS AND OVER

1, Aiyukpa Queen 221553, A. G. Galusha and Son; 2, Green Meadow Celesta 367108, A. G. Galusha and Son; 3, Let Me Try's Desire 233080, Estate of E. R. Downs; 4, Valor's Geneva 314127, Cornell University; 5, Farm Maid's Leading Lady 293705, Estate of E. R. Downs; 6, Perfection's Lady Echo 389444, Nathan Oaks, Jr.

SENIOR AND GRAND CHAMPION BULL

Wyebrook Northern King 197970, Wyebrook Farm.

JUNIOR CHAMPION BULL

Wyebrook Hylan King 216337, Wyebrook Farm.

SENIOR AND GRAND CHAMPION FEMALE

Aiyukpa Queen 221553, A. G. Galusha and Son.

JUNIOR CHAMPION FEMALE

Wyebrook Beautiful Queen 410278, Wyebrook Farm.

DAIRY HERD

1, A. G. Galusha and Son, showing Aiyukpa Queen 221553, Green Meadow Celesta 367108, Green Meadow Consort 307632 and Green Meadow Amatis 339724; 2, Estate of E. R. Downs, showing Let Me Try's Desire 233080, Farm Maid's Leading Lady 293705, Let Me Try's Mercy Me 289586 and Masterpiece's Desire 329453; 3, Nathan Oaks, Jr., showing Reaper's Eleanor 299474, Perfection's Lady Echo 389444, Lucile of Owasco Lake 341523 and Perfection's Flora 415076; 4, Earl W. Holcomb, showing Rose Bud of North Pitcher 320322, Violet May of North Pitcher 193521, Uter's Village Sue 339210 and Cecile Royal Rose 363180.

GRADED HERD

1, A. G. Galusha and Son, showing Aiyukpa Queen 221553, Green Meadow Minuet 356033, Langwater Philosopher 187794, Green Meadow Levity 379048 and Coronation Alta 398729; 2, Nathan Oaks, Jr., showing Lassie's Perfection 195364, Lucile of Owasco Lake 341523, Perfection's Rose Marie 367714, Leader's Golden Queen 389445 and Leader's Golden Eleanor 412885; 3, Earl W. Holcomb, showing Cecile's Ultra King 192733, Uter's Village Sue 339210, Cecile Royal Rose 363180, Sue's Ultra Marion 387898 and Count's White Rosemary 410776; 4, H. H. Crumb, showing Pal of Sunny Sixteen 146619, Star's Pansy 272984, Gypsy Gay of Riverview 362838, Pal's Chiquita of Riverview 376231 and Pal's Rose of Riverview 411673.

YOUNG HERD

1, Wyebrook Farm, showing Wyebrook Hylan King 216337, Wyebrook Enchanting Queen 410274, Wyebrook Musical Girl 410275, Wyebrook Beautiful Queen 410278 and Wyebrook Queen Excellence 410280; 2, A. G. Galusha and Son, showing Green Meadow Mahomet 206546, Green Meadow Levity 379048, Coronation Alta 398729, Coronation Charity 413680 and Coronation Aggie 413681; 3, Nathan Oaks, Jr., showing Leader's Golden Queen 389445, Leader's Golden Silklight 214776, Perfection's Countess, Leader's Golden Eleanor 412885 and Leader's Golden Chieftain 217115; 4, H. H. Crumb, showing Gay Count of Riverview 208125, Pal's Chiquita of Riverview 376231, Gay Nannette of Riverview 400352, Entry and Pal's Rose of Riverview 411673; 5, Earl W. Holcomb, showing Royal Clover Maid 380509, Uter Royal Princess 409840, Sue's Ultra Marion 387898, Count's White Rosemary 410776 and Sue Royal's Leader 216188.

GET OF SIRE

1, A. G. Galusha and Son on get of Green Meadow Coronation King 109429, showing Green Meadow Minuet 356033, Green Meadow Celesta 367108, Green Meadow Levity 379048 and Green Meadow Mahomet 206546; 2, Wyebrook Farm on get of Wyebrook Victory 171569, showing Wyebrook Gay Queen 410783, Wyebrook Northern King 197970, Wyebrook Beautiful Queen 410278 and Wyebrook Hylan King 216337; 3, Nathan Oaks, Jr., on get of Anesthesia's Perfection 130032, showing Perfection's Flora 415076, Perfection's Rose Marie 367714, Perfection's Lady Echo 389444 and Lassie's Perfection 195364; 4, Crocker Farms on get of Foremost Hightide 199095, showing

Hightide's Royal Aster 405217, Hightide's Royal Eleanor 405220, Hightide's Royal Marie 405218 and Hightide's Royal Rosa 409674; 5, H. H. Crumb on get of Sequel's Laddie of Riverview 146337, showing Entry, Gay Nannette of Riverview 400352, Gypsy Gay of Riverview 362838 and Gay Count of Riverview 208125; 6, Earl W. Holcomb on get of Tarbell Farms Royal Leader 177952, showing Cecile Royal Rose 363180, Sue Royal's Leader 216188, Sue's Ultra Marion 387898 and Royal Clover Maid 380509.

PRODUCE OF DAM

1, A. G. Galusha and Son on produce of Green Meadow Milbette 241812, showing Green Meadow Mahomet 306546 and Green Meadow Minuet 356033; 2, Douglaston Manor Farm on produce of Shuttlewick Mirth 129736, showing Douglaston Prince Royal 214096 and Douglaston Princess Charlotte 369600; 3, Cornell University on produce of Resolute's Bella 197790, showing Valor's Geneva 314127 and Valor's Isola 367003; 4, L. P. Gildersleeve on produce of Broadlawn Linda 211018, showing Broadlawn Lindel and Broadlawn Linda's Lass; 5, Estate of E. R. Downs on produce of Gold Mine's Desire 136677, showing Let Me Try's Desire 233080 and Let Me Try's Mercy Me 289586; 6, Nathan Oaks, Jr., on produce of Rose of Valley Mead 182446, showing Perfection's Rose Marie 367714 and Leader's Golden Rose 412887.

NEW YORK STATE GUERNSEY BREEDERS COOPERATIVE, INC.

1934 GUERNSEY FUTURITY

BULL CALVES

1, Wyebrook Farm on Wyebrook Hylan King 216337; 2, Wyebrook Farm on Wyebrook Matchless 216336; 3, L. P. Gildersleeve on Broadlawn Lindel; 4, L. S. Riford on Greystone Gentleman 212080.

HEIFER CALVES

1, Wyebrook Farm on Wyebrook Queen Excellence 410280; 2, Wyebrook Farm on Wyebrook Queen of Hearts 410784; 3, 3, H. H. Crumb on Pal's Rose of Riverview 411673; 4, H. H. Crumb on Entry.

---

### *Best Group of Guernsey Sires in Iowa*

THE Kossuth Number One Cow Testing Association was awarded a large velvet banner by the Iowa Guernsey Breeders Association for having the best group of Guernsey sires in the 1934 Iowa Best Sire Contest. The presentation of the award was made at the Dairy Cattle Congress, Waterloo, by Rodney Woodruff of the Iowa Guernsey Breeders Association.

The winning group consisted of seven sires. One of these sires was proved, Marguerite's Stanford 104993, owned by Herman Bosworth of Burt, Iowa. All of the dams of these sires have Advanced Register or cow testing association records. These records average 580 pounds of butter fat. All of the paternal grandams have records averaging 664 pounds of butter fat. Four of the maternal grandams have records averaging 642 pounds of butter fat. All of the paternal grandsires of the bulls in this group have tested daughters. Other high ranking associations in the Guernsey division of the contest were as follows: Second, Pioneer-Cedar Falls; third, Osceola-Lyon; fourth, Linn Number Two; fifth, Garnavillo.

Fifty-one of the fifty-three Iowa cow testing associations were entered in the contest. The bull record book was filled out for each association by the respective tester, in which were entered the photograph, pedigree and records of daughters where possible of each sire in use. These bull record books were sent to the Dairy Husbandry Extension office to be inspected. A committee composed of Professor W. W. Yapp, University of Illinois, Professor C. Y. Cannon, of the Iowa State College, and E. N. Wright, field secretary of the Iowa State Dairy Association, scored each bull, considering the information in the bull record book. The rankings of the associations were made on the basis of these scores. The individual score sheet for each bull was returned to the owner.

There were 864 bulls in the bull record books sent in to be judged, of which 211 were Guernseys.

EARL N. SHULTZ

### *Recent Sales at Alta Vista Farm*

ALTA VISTA FARM, owned by William Nelson Pelouze of Lake Geneva, Wisconsin, announces the sale of two heifers to Ralph R. Wallace of Nitro, West Virginia.

One of these heifers, Royal's Queen of Alta Vista 374066, is sired by Aphrodite's Itchen King 168913, a son of Shuttlewick Aphrodite 110021 that is a daughter of Itchen King 49803, the sire of two class leaders which sold for $10,000. Shuttlewick Aphrodite 110021 is the largest producing daughter of Itchen King 49083, with a record of 819.7 pounds of butter fat in class A. The dam of Royal's Queen of Alta Vista 374066 is May Royal's Queen of Alta Vista 237657, one of the outstanding cows in the herd at Alta Vista, having wonderful dairy type with a superb udder. "Royal's Queen," that resembles Shuttlewick Levity 101850, was sired by Mixter May Royal 65203. The grandam of Royal's Queen of Alta Vista 374066, Ma Chere Midday 110033, is probably the nearest direct descendant of May Rose 2d 3251 P. S., the foundation cow of the May Rose Family. At twelve years, 252 days of age, Ma Chere Midday 110033 produced 12360.2 pounds of milk and 615.9 pounds of butter fat in class A.

The other heifer purchased by Mr. Wallace was Pearl's Secret 3d 367656, that was also sired by Aphrodite's Itchen King 168913. Her dam is Pearl's Secret 160412, a wonderful dairy cow with two records, 536.7 pounds of butter fat in class GG and 706.4 pounds of butter fat in class A. She is a granddaughter of Imp. Golden Secret of Lilyvale 10028, the sire of Nella Jay 4th 38233 with a record of 1019.3 pounds of butter fat in class A.

### *Proving Bulls*

THROUGH the agency of the Thurston-Mason, Washington, Dairy Herd Improvement Association, the life of Lotzmoor Steadfast 145191 has been saved for many years of usefulness. This bull was formerly owned by Hunter Brothers of Shelton. He had served his time of usefulness in this herd and preparations were being made for his disposal. Due to the satisfactory records which the daughters of this bull were starting in the Hunter herd, William Marr of Yelm was induced to purchase the bull.

Six unselected daughters of the bull have now completed their first lactation and average 319 pounds of butter fat in 315 days. One daughter, when in her first lactation, produced 413 pounds of butter fat in 318 days. Unfortunately, since this is a large herd, complete herd records have not been kept, hence a dam-daughter comparison is not available. Based on a mature equivalent, these six daughters should average slightly over 400 pounds of butter fat as mature cows. This is almost twice the average production for dairy cows in the State of Washington.

If many dairymen expect to make a marked improvement in the production of their herds, it will be necessary to prove the bulls which they are now using and to further use those bulls proved to be satisfactory and capable of increasing production.

FRED L. THOMPSON,
Assistant County Agent.

# News Briefs

### *Leander F. Herrick Ill*

LEANDER F. HERRICK, one of the best known sale managers for Guernseys, is reported as being quite seriously ill at his home in Worcester, Massachusetts. Mr. Herrick managed some great sales in former years, including Langwater and Florham, and practically closed his career with the Mixter Sale held in 1925.

### *Menze Herd Has Good Producers*

THE herd of Guernseys belonging to Carl Menze of Gresham, Nebraska, averaged 404.7 pounds of butter fat in the dairy herd improvement association. A two year old grade produced 561.7 pounds of butter fat.

MAX ANSTINE, Tester.

### *From Sixty-five to 700 Quarts of Milk*

ONE of the lead stories in the De Laval Monthly for September-October is the success of the Charmany Dairy Farm near Madison, Wisconsin. A picture of the barn and dairy house is shown, as well as the milking parlor. The Monthly states that some of the success of the enterprise was due to the De Laval Milking Parlor. The story is something as follows:

"Starting from scratch, with hardly a customer, early in 1932, and with a herd of twenty-six Guernseys cows, this dairy has grown steadily until in August, 1934, they had a herd of 106 Guernsey cows and were delivering each day to residents of Madison 700 quarts of milk, 100 half-pints of cream and twenty quarts of cream, requiring the use of three delivery trucks.

"When it is considered that all of this was done during the worst years of the depression, in a section which was surfeited with whole milk supplies, and that they secured their business in the face of vicious price competition, at prices considerably higher than the general level of retail milk prices, it is all the more remarkable.

"In 1931 Paul Berg, President of Charmany Dairy, who had a successful record as a contractor, decided to go into the retail milk business at Madison, Wisconsin. He secured a long-time lease on what was known as the old Wagner estate, about four miles west of Madison.

"Charmany Dairy opened their plant to the public on December 5, 1931, but deliveries of milk were not started until January 26, 1932. Their first delivery was sixty-five quarts of milk, and at that time they had a herd of twenty-six Guernsey cows."

### *Walks Six Miles to Win*

A SIX mile walk from her home in Barrington, New York, to the Rochester Fair to exhibit her two year old Guernsey heifer was not unavailing to Melba Parshley. Her heifer was awarded the prize in the two year old class.

### *Corium Bull Takes Long Trip*

GUERNSEY cattle are not only noted for their high and economical production of Golden colored milk and cream, but also for their being in demand in outlying places in the world.

Corium Farm announces the sale of Corium Proud Lane's Orval 216971, an excellent son of Proud Lane of Echo Glade 131568, a three-quarter brother of Proud Dora of Echo Glade 151373 with a record of 1007.1 pounds of butter fat in class A. This bull is to go to the Dominican Government, Agricultural Department, San Domingo. The sale was made by the American Live Stock and Export Company, through James B. Ball.

### *Barclay at Glen Farm*

WILLIAM H. BARCLAY, formerly of Annandale Farm, Mt. Kisco, New York, became manager of Glen Farm, Inc., Newport, Rhode Island, on October 1.

### *Locust Grove Displays in Philadelphia*

LOCUST Grove Dairies, owned by Henry W. Leeds, Westville, New Jersey, have a window display in Hardwick and Magee's large bulk window at 1220 Market Street, Philadelphia. The display, neatly arranged, consists of the Peer Challenge Cup, the Scoville trophy, the Emerson trophy for get of sire won at Timonium in 1932, 1933, and 1934, a picture of Mixter Hardwick 107510, a picture of his get taken with Joseph Broadhurst and the judge at the Eastern States Exposition, a picture of Haddon Hall and a number of blue ribbons.

This display is attracting large groups of people.

### *Allentown, Pennsylvania, Fair*

NINETY-SEVEN head of Guernseys were exhibited at this year's Allentown, Pennsylvania, Fair. The weather was ideal and a very good crowd was in attendance. Competition was keen with Bolton Farm of Bristol and Breidablik Farm of Wilmington, Delaware, each winning four firsts. Bolton Farm also took five seconds, three thirds and three fourths, with Breidablik Farm winning four seconds, two thirds and two fourths.

Hill Girt Farm, Cossart, won two premiums and Charles Brenneman, Volant, J. Herbert Snyder, Union Bridge, Maryland, and Weyhill Farms, Bethlehem, each won one first premium. Frank Showalter, Phoenixville, won two fourths.

Charles L. Brenneman exhibited the senior champion bull, Bolton Farm the junior champion bull, Breidablik Farm the senior champion cow and Weyhill Farms the junior champion cow. Bolton Farm exhibited the grand champion bull and Breidablik Farm carried off the grand champion cow honors.

Judging was done by Professor L. B. Olmstead and everyone seemed satisfied with the results.

We are indebted to Patrick H. Robinson of Catasauqua, for this report. Mr. Robinson, who was in attendance this year, showed Guernseys at this fair fifty-one years ago.


**GORDON HALL**

**PURCHASING AGENT** **CONSULTANT**

If you are looking for a bull, foundation stock or milking cows, I believe I can be of help to you.

If you desire a disinterested opinion on your herd or help straightening out any farm problem I may be of some help.

If you require a real good farm manager I can recommend one at this time.

**SNOWDEN LANE - PRINCETON, NEW JERSEY**

# The New York State Guernsey Breeders' News

NEW YORK STATE GUERNSEY BREEDERS' CO-OPERATIVE, INC.
305 Fayette Park Building
Syracuse, N. Y.

B. J. H. RIKERT
Editor and Business Manager

ELAINE L. SEARLES
Associate Editor and Secretary to the Manager

DIRECTORS
Oscar F. Kinney, Albany, N. Y.....President
Dr. J. R. MacElroy, Jonesville, N. Y. First Vice President
C. J. Hinds, Springfield Center, N. Y. Second Vice President
Thos. H. Munro, Camillus, N. Y. Secretary-Treasurer
H. M. Brown, Utica, N. Y.
G. Herbert Allen, Salt Point, N. Y.
Dr. C. F. Mignin, Castile, N. Y.
Earl D. Crocker, Sennett, N. Y.
Dr. H. E. Martin, Clarence Center, N. Y.
Gage E. Tarbell, Honorary Director
41 E. 42nd St., New York City

### *High Cow*

FORGE HILL ROYAL MOLLY 265863 is awarded the honor of being high cow since the last publication of the News. This cow produced 1772.1 pounds of milk and 101.01 pounds of butter fat for the month. In 158 days she has made 8928.5 pounds of milk and 449.41 pounds of butter fat in class A.

"Molly" is owned by J. L. Wilkie of Forge Hill Farm, New Windsor, New York. She is sired by Royal's Bell Buoy 130305, A. R., and out of Forge Hill Laddie's Molly 225101, A. R. Royal's Bell Buoy 130305, A. R., is a son of Mixter May Royal 65203, A. R., and out of that great cow, Bell Buoy's Violet of City View 77018, with a record of 15647.7 pounds of milk and 861.9 pounds of butter fat in class A.

The dam of this new high cow, Forge Hill Laddie's Molly 225101 was a class leader in EE with a record of 13254.0 pounds of milk and 742.2 pounds of butter fat.

### *Honorable Mention*

WARD ACRES FARM, owned by Ward Foundation Corporation at New Rochelle, New York, has the honor of having the second high cow for the month. This animal, Ward Acres Susie 307489, produced 1370.7 pounds of milk and 79.5 pounds of butter fat. In 169 days she has made 8046.0 pounds of milk and 393.75 pounds of butter fat in class C.

Ward Acres Susie 307489 is sired by Langwater Africander 57121 that has fifty-three Advanced Register daughters with sixty-two Advanced Register records that average 588.2 pounds of butter fat, fifty-three of them being in immature classes. Her dam, Imp. Fanny of Lyndhurst 182368, has a class AA record of 15531.0 pounds of milk and 787.1 pounds of butter fat.

### *Dutchess County, New York, Guernsey Show*

Henry G. Traver Wins Both Championships

THE Guernsey show at the Dutchess County Fair is recognized as one of the outstanding district shows of the state, and winners at this Fair are usually considered good contenders for State Fair honors.

George M. White of Coxsackie, New York, was the judge. Mr. White has judged at the Dutchess County Fair a number of times before.

Henry G. Traver of Staatsburg was the high winner with six firsts, two thirds and both senior and grand championships for males and females. John T. Barrett of Verbank was second high winner with two firsts and three seconds, and Adrienne Stahl of Rhinebeck was the third high winner with two firsts and one second. Potts Memorial Hospital, Livingston, took the junior championship for bulls and Austin Frost of Rhinebeck secured the junior championship for females.

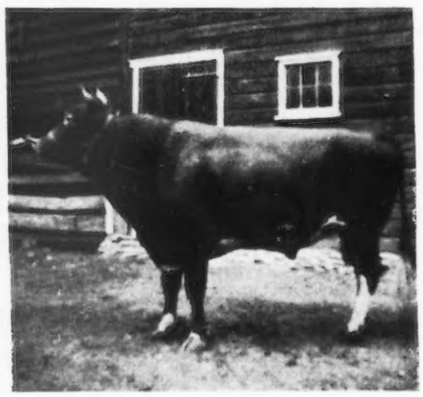

**Blue Boy of Tengables 192775, senior and grand champion bull, owned by Henry G. Traver, Staatsburg.**

The exhibitors included: Barbara E. Allen, Salt Point; G. Herbert Allen, Salt Point; John T. Barrett, Verbank; Henry DeGarmo, Rhinebeck; R. C. Faulwetter, Rhinebeck; Margaret Fish, Salt Point; Austin Frost, Rhinebeck; Marshall E. Knapp, Clinton Corners; Herbert Post, Stanfordville; Potts Memorial Hospital, Livingston; C. E. Robinson, Stanfordville; Robert B. Smith, Jr., Pleasant Valley; Adrienne Stahl, Rhinebeck; Henry G. Traver, Staatsburg, and Florence Workman, Newburgh.

Following is the list of awards:

BULL, 3 YEARS AND OVER
1, Blue Boy of Tengables 192775, Henry G. Traver.

BULL, 2 YEARS AND UNDER 3
1, Entry, John T. Barrett; 2, Entry, Florence Workman; 3, Entry, Florence Workman.

BULL, 1 YEAR AND UNDER 2
1, Livingston King Hendrick 206711, Potts Memorial Hospital; 2, Entry, Adrienne Stahl; 3, Entry, Marshall E. Knapp.

BULL CALF, 6 MONTHS AND UNDER 12
1, Blue Boy's King of Brookside 214856 Henry G. Traver.

COW, 4 YEARS AND OVER
1, Entry, Henry G. Traver; 2, Entry, Robert B. Smith, Jr.; 3, Entry, R. C. Faulwetter.

COW, 3 YEARS AND UNDER 4
1, Entry, John T. Barrett; 2, Ultimatum's Ruby 341783, Barbara E. Allen.

COW, 2 YEARS AND UNDER 3
1, Entry, Adrienne Stahl; 2, Entry, Robert B. Smith, Jr.; 3, Entry, Florence Workman.

HEIFER, 18 MONTHS AND UNDER 2 YEARS
1, Entry, Adrienne Stahl; 2, Entry, John T. Barrett.

HEIFER, 1 YEAR AND UNDER 18 MONTHS
1, Dorine of Brookside 390867, Henry G. Traver; 2, Count's Helen 394388, Barbara E. Allen; 3, Brookside Irene 394745, Henry G. Traver.

HEIFER CALF, 6 MONTHS AND UNDER 12
1, Frostland's Isabel 404498, Austin Frost; 2, Entry, C. E. Robinson; 3, Entry, Herbert Post.

HEIFER CALF, UNDER 6 MONTHS
1, Entry, Margaret Fish; 2, Entry, Henry DeGarmo.

PURE BRED HERD
1, Henry G. Traver; 2, John T. Barrett.

BREEDER'S YOUNG HERD
1, Henry G. Traver.

GET OF SIRE
1, G. Herbert Allen; 2, John T. Barrett; 3, Henry G. Traver.

PRODUCE OF DAM
1, G. Herbert Allen.

---

### *Brookside Farm Host to Dutchess County Breeders*

THE Dutchess County Guernsey Breeders Association held its annual summer picnic and field day at Brookside Farm, owned by Henry G. Traver, Staatsburg. While the day was a little chilly and disagreeable there was a very good attendance. There was, however, an atmosphere of quiet reverence in the absence of James E. Dodge, recently deceased, as it was the first gathering of Guernsey breeders without the leading comradeship spirit of Mr. Dodge.

The program of the day was the usual general procedure at a Guernsey picnic. The early arrivals strolled about the buildings, looking over the cattle, and then slowly assembled on the spacious lawn on the sunny side of the house.

Approximately at eleven o'clock the meeting was called to order by Frank VanWagner, President of the Club, and there followed a short business session at which there was reported prospects for the Dutchess County Fair by the Fair Committee and a resume of the 4-H work for Guernseys in the county. Likewise, an appropriate resolution was drawn expressing regret at the loss of one of its most helpful members—Mr. Dodge. At the adjournment of the business session basket lunches were eaten at the various tables placed on the lawn, with coffee and "Golden Guernsey" milk furnished by the host and hostess, Mr. and Mrs. Traver.

After lunch, Mr. VanWagner called the meeting to order again and various people present made remarks. Mr. Rikert, Manager of the State Association, gave a review of the milk situation, in relation to the Guernsey market particularly, calling attention to certain press articles, and mentioned the possibility of the New York State Milk Control Board and the AAA officials cooperating on a common program and the possibility of legalized standardization of milk.

Mr. Sheppard, Manager of the Dutchess County Farm Bureau, pointed out the efforts of the State officials in carrying on a milk publicity program, the Federal Government assisting in controlling Bang's disease and the possibility of including mastitis.

No Dutchess County Guernsey picnic could be complete without hearing recitations from Clarence Knapp, better known as "Uncle Josh," and also from Muriel K. Hill, Manager of Bournedale Farms. Miss Hill and Mr. Knapp entertained the group in a most pleasing and enjoyable manner, as was expressed by the applause.

The Guernsey herd at Brookside Farm is a well-known Dutchess County herd, having started interest in pure breds in 1917 when they purchased their first pure bred sire, Governor Frederick of Brookside 45357, sired by Governor of Sepascot 35754 that was out of Imp. Durrington Poinsettia 54039 with 10615.9 pounds of milk and 598.8 pounds of butter fat in class C.

The next pure breds purchased by Mr. Traver was in 1920 when he purchased two heifer calves from Clarence Knapp of Stanfordville. One was Molly of Middledale 106520. She was sired by Woodland's May King 30168 and out of Polly Anna of Middlevale 61927. The other was a half-sister, May King's Inez of Middlevale 109857, by Woodland's May King 30168, out of Inez of Middlevale 24350. These two animals really started the foundation herd at Brookside Farm.

The second pure bred sire was Daisy's Baron of Sepascot 76544, which was purchased from the Estate of Leslie Weaver of Rhinebeck, sired by Sepascot's Ultra May King 58837, a son of Gayhead's Ultra May King 40432, out of Fair Lady of Gayhead 33999 with 10891.5 pounds of milk and 480.3 pounds of butter fat in class A. Daisy's Baron of Sepascot 76544 was out of Sepascot Daisy 101456.

The third sire was Myria's Conqueror 109798, purchased from Emmadine Farm. His sire was Upland's Conqueror 57855, with fourteen Advanced Register daughters and one Advanced Register son, and he was out of Katonah's Myria 76700 with 12888.2 pounds of milk and 690.3 pounds of butter fat in class C.

The next bull used was Petunia's Ultimas of Brookside 144020. This bull was by Westview Ultimas of Sepascot 96658, an Advanced Register son of Langwater Ultimas 39637 out of Hannah of Maplecroft Farm 78619 with 10242.5 pounds of milk and 526.2 pounds of butter fat in class E. His dam was Rosemead Petunia 96538 with 10366.5 pounds of milk and 577.7 pounds of butter fat in class C.

The present sire is Blue Boy of Tengables 192775. This bull was sired by Imp. Valentine's Keepsake 104971 and out of Wat-a-Wah of Tengables 260074, with three records in GGG, EEE and CCC averaging 8480.3 pounds of milk and 428.9 pounds of butter fat.

This is just another record of a breeder starting with grades and ending up with some outstanding pure breds.

---

### *Harry Long Has High Herd*

HARRY LONG of Surprise, New York, a member of the Greene County Dairy Improvement Association, is reported as having the high herd for the month of August with an average of 837 pounds of

**Elaine L. Searles, (center) secretary to the Business Manager, and her helpers at the New York State Association Milk Bar, New York State Fair. For a complete report of this fair see page 422 of this issue.**

milk and 38 pounds of butter fat. He had eight cows that made over forty pounds of butter fat, averaging 1025 pounds of milk and 47.1 pounds of butter fat with the high cow having 51.4 pounds of butter fat. Mr. Long is a member of the Guernsey Association and his milk is being shipped to the Eastern District Pool and being sold as "GOLDEN GUERNSEY" milk to the Bergmann Dairy in Albany.

M. W. Smith and Son at Hannacroix, another one of our members, and a member of the Greene County Dairy Improvement Association, had second high herd for August, with an average of 690 pounds of milk and 33.5 pounds of butter fat. He had two cows above forty pounds, one with 1141 pounds of milk and 43.3 pounds of butter fat and another with 862 pounds of milk and 42.2 pounds of butter fat. Their milk is likewise in the Eastern District Pool of the Association and it is now going to New York City.

### *Dixon Herd Leads in Onondaga*

D. M. DIXON and Sons of Warners, New York, had the honors for the month of August with their pure bred Guernsey herd in the northern association of the Onondaga County Association. Their herd averaged 970 pounds of milk and 43.98 pounds of butter fat. Their high cow produced 1534 pounds of milk and 58.52 pounds of butter fat.

There were four other members of our Coop. who had herds in this particular association. They are Floyd Somes of Memphis, whose herd had an average of 512 pounds of milk and 26.51 pounds of butter fat; Rufus R. Gates of Plainville with a herd average of 666 pounds of milk and 31.84 pounds of butter fat; A. D. Foster and Sons of Lysander with a herd average of 533 pounds of milk and 25.12 pounds of butter fat and Edward T. Reeves of Lysander whose herd averaged 554 pounds of milk and 28.45 pounds of butter fat. These four breeders are selling their milk as "GOLDEN GUERNSEY" milk under the trademark of Golden Guernsey, Inc., in the City of Syracuse.

**For New York State Fair Report See Page 422**

## OUR ROLL OF HONOR

Requirements:

| | |
|---|---|
| Cows on official A. R. test | 50 pounds |
| Cows on official A. R. Farmers' Class | 40 pounds |

For actual records see "What The Cows Are Doing" elsewhere in this issue and also in the October 15 issue.

***Bacon, George W., Thatch Meadow Farm, St. James, N. Y.***
Gardenia of Cold Spring Harbor 279263
Genesta of Homestead Farm 2d 330994
Gold of Cold Spring Harbor 303306

***Bacon, Robert, Mrs., "Oldacres," Westbury, N. Y.***
Liberty of Oldacres 296794
Sovereign's Romana 320656
Sovereign's Vesta of Oldacres 374371

***Bailey, Harry, Beechford Farms, Mount Tremper, N. Y.***
Rock Pearl 333006

***Batterman, Henry L., Beaverbrook Farm, Millneck, N. Y.***
Beaverbrook Gracious 244556

***Bloodgood, Charles A., Loudonville, N. Y.***
Echo Farm Lustre 361157

***Buckley, H. H., Cathedral Farms, Oneonta, N. Y.***
Cathedral Amy 319986
Cathedral Martha 344932
Cathedral Rhoda's Content 344934
Cathedral Roxana 315486
Cathedral Sylvia 344935
Mabel's Cathedral Sarah 319985

***Burden, James A., Est., Woodside Farm, Syosset, N. Y.***
Model of Woodside 269953

***Caumsett Corporation, The, Huntington, N. Y.***
Boulder Bridge Dewdrop 305608
Caumsett Clara 332591
Caumsett Drina 380530
Caumsett Gloria 326696
Caumsett Golden Beatrice 380979
Caumsett Golden Lily 351215
Caumsett Ida 342786
Caumsett Northern Jane 380526
Caumsett Northern Springtime 380528
May Royal's Dimple 221220

***Chambers, A. H., Maple Lane Farm, Kingston, N. Y.***
Fair Weather Gardenia 304148
Fair Weather Gordie 332047
Maple Lane Africander's Peggy 353504

***Cheney, O. H., Cornwall Hill Farm, Patterson, N. Y.***
Foremost Hilldene 342153
Peach Melba 309226
Imp. Valongis Marguerite 312800

***Corning, Parker, Corning Farm, Glenmont, N. Y.***
Imp. Lady Souvenir of Carteret 278487

***Davison, H. P., Mrs., Locust Valley, N. Y.***
Ivy Hall Buttercup 313564
Imp. May Day of Mannez 358466

***Douglas, Elizabeth, Spring Farm, Tilly Foster, N. Y.***
Imp. Joan of Chateau L'Etocq 304488
Stadacona Biddy 355637
Stadacona Delia 177850
Stadacona Red Rose 350474

***Dreyfus, Max, Madrey Farm, Brewster, N. Y.***
Violet's Sunny of Madrey Farm 338836

***Hammond, John Henry, Dellwood Farm, Mount Kisco, N. Y.***
Countess' Dairy Maid of Dellwood 224263
Planet's Antonita of Dellwood 292755
Planet's Olga of Dellwood 282582

***Hawkins, Elma E., Silver-Forest Fruit & Stock Farms, Silver Creek, N. Y.***
Silver-Forest Africandress 366271

***Hawkins, L. A., Silver-Forest Fruit & Stock Farms, Silver Creek, N. Y.***
Silver Forest Betty 408878

***Lewis, Clarence McK., Skylands Farm, Sterlington, N. Y.***
Chedco New Year 243962
Fairydale Primrose 234057
Langwater Lady Nancy 195135
Mixter Pippin 101644

***Macy, V. Everit, Est., Chilmark Farm, Ossining, N. Y.***
Chilmark Daffodil 280079
Chilmark Princess 280081

***McDonald, J. M., McDonald Farms, Cortland, N. Y.***
Hardwick's Busy Maid 288609
Homestead Royal Ann 362224
Noranda's Ultra Milkmaid 221977
Rockingham Princess Favorite 390074
Rockingham Ultra Violet 378448
Supreme's Judy 389502

***Merle-Smith, Van S., "The Paddocks," Oyster Bay, N. Y.***
Arvilla of Paddocks 343022
Imp. Arvilla of the Grove 275193
Imp. King's Primula II. 332675

***Moffett, James A., 2d, Hollyday Farm, Old Brookville, N. Y.***
Ann Grintum's Bessie Belle 381199
Beula of Highland View 321654
Sequel's Gift of Homestead 317713

***Parnell, Chester A., Elm Summit Farm, Piffard, N. Y.***
Elm Summit's Governess 218499
Elm Summit's Lilac 237024
Elm Summit's Marie 231407
Elm Summit's Minnette 329921
Elm Summit's Molly 124294
Elm Summit's Pansy 215970
Emeline of Elm Summit 285103
Florabelle of Elm Summit 285102
Laura of Elm Summit 293177

***Penney-Gwinn Corporation, J. C., Emmadine Farm, Hopewell Junction, N. Y.***
Fayroyal's Ismena 367005
Foremost Icon 368721
Foremost Inspiration 373667
Gay Lad's Cecelia 270197
Mayprince's Ethel 247877
Supreme's Flapper 277113
Valor's Charity 187201
Valor's Irene 367002
Westview Violette 164104

***Perkins, George W., Glynwood Farm, Cold Spring, N. Y.***
Glynwood's Calendula 351912

Glynwood's Columbine 290787
Glynwood's Orchis 310617
Lamoka Slope's Princess 225048

***Rifoid, L. S. & Staples, T. M., Greystone Farm, Auburn, N. Y.***
Greystone Mary 288707
Mariam of Highland View 317817
Ultra Berna of Vallyvu 279821

***Tarbell, Gage E., Tarbell Farms, Smithville Flats, N. Y.***
Tarbell Farms Fair Mabelle 357123
Tarbell Farms Merry Celeste 348970
Tarbell Farms Royal Aurora 346464
Tarbell Farms Royal Clovita 295672
Tarbell Farms Royal Constance 329600
Tarbell Farms Royal Elena 345457
Tarbell Farms Royal Pollyanne 357121
Tarbell Farms Royal Verbena 302135
Tarbell Farms Ultra Enid 318482
Tarbell Farms Ultra Lotus 361636
Tarbell Farms Ultra Rosina 357383
Tarbell Farms Ultra Rowena 366521
Tarbell Farms Ultra Susette 306064

***Thomas, Silas & Sons, Stony Ford Farm, Stony Ford, N. Y.***
Flower View's Dielytra 340903

***Ward Foundation Corporation, Ward Acres Farm, New Rochelle, N. Y.***
Ward Acres Susie 307489

***White, Burton F., Stoneleigh Farms, Carmel, N. Y.***
Frances' Jane of Red Hill 337277

***White, L. S., White Farms, Cairo, N. Y.***
Rex's Kate 345269
Rex's Viola 346623

***Whitney, C. L. A., Wyebrook Farm, Loudonville, N. Y.***
Wyebrook Hylan Miss 306902

***Wilkie, J. L., Forge Hill Farm, New Windsor, N. Y.***
Forge Hill Royal Kathleen 265866
Forge Hill Royal Linette 295330
Forge Hill Royal Molly 265863
Forge Hill Royal Verette 265864

***Woolworth, Richard W., Northshire Farm, Salem Center, N. Y.***
Donna Fleur du Jardin 352444
Donna Flower Girl 374730
Northshire Donna Primrose 352443
Primrose of Northshire 2d 374732

***New York State Approved Advanced Register Records***

**From September 15 to October 15, 1934**

Harry Bailey, Mount Tremper, New York
Beechford's Irene 306134
A. H. Chambers, Kingston, New York
Caumsett Bertha 380524
Maple Lane Africander's Gem 341463
Cornell University, Ithaca, New York
Valor's Genneta 314126
Mary Elizabeth of Coy Glen 319079
Mrs. H. P. Davison, Locust Valley, New York
Grace of Paddocks 343021
Elizabeth Douglas, Tilly Foster, New York
Stadacona Doreen 329477
Est. V. Everit Macy, Ossining, New York
Chilmark's Queen of Gold 252609
John E. McLoughlin, Clinton, New York
Bonnie Brae Pansy 275148
Bonnie Brae Cleo 325189
George Nichols, Cold Spring Harbor, New York
Good Behavior 317712
J. C. Penney-Gwinn Corporation, Hopewell Junction, New York
Fayroyal's Folly 277101
Valor's Faithful 364627
Foremost Idyllis 355937
The Potts Memorial Hospital, Livingston, New York
Fellowship's Royal Sunshine 342750
W. C. Terry, Catskill, New York
Worthy Alice of Hon Terra 297694
Silas Thomas and Sons, Stony Ford, New York
Homestead Foremost Bridget 336336
Ward Foundation Corporation, New Rochelle, New York
Ward Acres Allium 344503
C. L. A. Whitney, Loudonville, New York
Wyebrook Charming Miss 327843
J. L. Wilkie, New Windsor, New York
Forge Hill Royal Rose 268659
Forge Hill Laddie's May Rose 370075
Richard W. Woolworth, Salem Center, New York
Northshire Donna Countess 374727

# Breeders Books

## MANAGEMENT

DAIRY CATTLE AND MILK PRODUCTION, By Dr. C. G. Eckles. Common-sense information on increasing production, raising calves, selecting a sire, feeding economically, and other details that mean the difference between success and failure. Over 40,000 copies in use. 611 pages, 98 illustrations. $4.00.

PRINCIPLES OF DAIRYING, H. F. Judkins, second edition by Richard W. Smith, Jr. This book covers the general scope of the dairy industry. Composition and properties of milk. Sampling of milk and cream. The Babcock test for whole milk. Essentials in the production and handling of Market Milk on the farm. 316 pages. $3.00.

## BREEDING

BASIS OF BREEDING, By Leon F. Whitney, author of a series of articles appearing in the Journal under the title of "The A B C of Breeding." A book that every breeder should have on his bookshelf. One of the best written books on breeding to be had. 260 pages, profusely illustrated, easily read. $3.00.

ANIMAL BREEDING, By Laurence M. Winters. This is the second edition, thoroughly revised. Is used in many schools and covers the biological background, reproduction, heredity and the practice whereby breeders of the past and breeders of today have accomplished results. 389 pages, 103 figures. $3.75.

## MARKETING DAIRY PRODUCTS

MARKETING DAIRY PRODUCTS, By Roland W. Bartlett. A discussion of marketing from three angles—the agencies interested, the aims of these agencies and the price plans used for marketing milk. It is the first treatise on cooperation in marketing dairy products. $4.00.

MARKET MILK, By Ernest Kelly and C. E. Clement. Second edition. One of the best books on the subject of marketing milk on the market. This book deals with market milk, dairy farm inspection, scoring milk, cost of producing milk, methods of supplying consumers with milk, transportation, pasteurization and milk delivery. 489 pages. $4.50.

## DISEASE CONTROL

SEX HYGIENE AND REPRODUCTION OF CATTLE, By Dr. W. W. Williams. The most concise and complete book yet published on the causes and prevention of abortion and sterility. Its easy reading, clear instructions and its scientific accuracy give it a permanent value for any breeder. 252 pages, 55 illustrations. $3.30.

LIVESTOCK AND POULTRY DISEASES, By Dr. W. A. Billings. A complete source of information on causes, prevention, symptoms and treatment of diseases of farm animals. 520 pages, 54 illustrations. $3.50.

HEREDITY IN LIVESTOCK, By Christian Wriedt. Tells shortly and clearly how you can benefit from the modern discoveries in heredity. 190 pages, 70 illustrations. $3.00.

PRINCIPLES OF ANIMAL HYGIENE AND PREVENTIVE VETERINARY MEDICINE, By Dr. Leunis Van Es. Veterinarians, Livestock producers and others will find this book an excellent summarization of the literature in the light of the author's experience. Here is found authoritative information on every topic of animal preventive medicine. 768 pages. $6.50.

## GUERNSEY BREED BOOKS

LANGWATER GUERNSEYS, By William H. Caldwell. This is the story of the life and work of F. Lothrop Ames in the developing and breeding at Langwater Farm. Invaluable to the new breeder, and of great help to the older one. Price $5.00.

## HOW TO ORDER BOOKS

Add 15¢ per volume to cover packing and mailing charge and send check or money order for the price listed, addressed to:

**Breeders' Bookshelf**
37 High St., Peterboro, N. H.

### *Baker Buys Foundation Herd*

CHARLES F. HILEY of Marion, Alabama, has recently sold fourteen foundation cows from his herd to W. B. Baker and Sons of Birmingham, Alabama. Mr. Hiley states that he has recovered his entire original investment in Guernseys, which was about ten years ago, and in addition a very nice return on the investment. He now has 150 per cent more females than he originally purchased.

### *Colwill Herd Clean*

C. G. COLWILL, Gambier, Ohio, reports that his herd of twenty-two head were all negative to the blood test for Bang's Disease on September 13.

## THE 100% CLUB

All members of the Guernsey Breeders Associations listed here subscribe to the JOURNAL.

If you are in the market for Guernseys, write the secretary of any of the clubs, or several of them, and they may be able to help you locate your wants.

*California*

Central California Guernsey Breeders Association, C. E. Fisher, Sec., Hughson.

*Idaho*

Bonner County Guernsey Breeders Association, F. L. Cochrane, Sec., Kootenai.

Inland Empire Guernsey Cattle Club, Mrs. Emil S. Boller, Sec., Potlatch.

*Indiana*

Adams County Guernsey Breeders Association, Reinhold Koldewey, Sec., Decatur.

Elkhart County Guernsey Breeders Association, A. H. Michel, Sec., Goshen, R. R. No. 2.

Howard County Guernsey Breeders Association, T. D. Poe, Sec., Kokomo.

Huntington County Guernsey Breeders Association, Fred A. Loew, Sec., 916 Himes Street, Huntington.

Marshall County Guernsey Breeders Association, W. R. Matthews, Sec., Box 254, Plymouth.

Randolph County Guernsey Breeders Club, P. O. Shierling, Sec., Saratoga.

*Iowa*

Iowa Guernsey Breeders Association, Philip Mahr, Sec., Indianola.

*Michigan*

Genesee County Guernsey Breeders Association, A. D. Alldredge, Sec., Flint.

*Missouri*

Marion County Guernsey Breeders Cattle Club, William Frankenbach, Sec., Hannibal, R. 1.

*Nebraska*

Nebraska Guernsey Breeders Association, L. H. Daft, Sec., 2902 North 59th Street, Lincoln.

*New York*

New York Guernsey Breeders Co-Operative, Inc., B. J. H. Rikert, Business Manager, 305 Fayette Park Building, Syracuse.

*North Carolina*

Guilford County Guernsey Breeders Association, W. C. Fleming, Jr., Sec., Greensboro.

North Carolina Guernsey Breeders Association, T. H. Antrim, Sec., Box 335, Durham.

*Ohio*

Van Wert Guernsey Cattle Club, Otto Gehres, Sec., Wren.

*Pennsylvania*

Cambria County Guernsey Breeders Association, W. J. Hoover, Sec., Patton

Chester County Guernsey Breeders Association, H. M. Pate, Chadds Ford Junction.

Franklin County Guernsey Breeders Association, Frank N. Miller, Sec., Waynesboro.

*Washington*

Lewis County Guernsey Cattle Club, R. B. Ticknor, Sec., Centralia.

Pierce County Guernsey Cattle Club, C. J. Lawson, Sec., Puyallup.

Yakima Valley Guernsey Breeders Association, J. L. Addington, Sec., R. 7, Box 343, Yakima.

Skagit County Guernsey Cattle Club, G. O. Bates, Sec., Burlington.

### *Piedmont Dairy Festival*

THE National Capital united with Piedmont Virginia in paying tribute to the value of the milk to the growing child in the Fourth Annual Piedmont Virginia Dairy Festival at Manassas on September 28.

Crowning Miss Sheila Sultan, daughter of District Commissioner Daniel I. Sultan, as Regina IV., Queen of the Festival, Governor George C. Peery was a guest of honor at the opening ceremonies. More than 30,000 people crowded the little Virginia city to witness Miss Sultan's coronation, the dairy pageant, the "milky way" parade, dairy judging contests and educational dairy exhibits.

The program opened at nine a. m. with the dairy cattle judging contests in which 4-H Club members and members of the Future Farmers of America Chapters of the eleven counties of the Piedmont area participated. A band concert by the Sixth Reserve Marine Band led by Leon Brusiloff at ten-thirty was followed by a prologue in dance and song by the Venable Ballet and Glee Club of the Fredericksburg State Teachers College. Next, portraying in allegory the benefits to be derived from extensive consumption of milk, a pageant, "The Fairies' Plan," was presented by students of the Prince William County Schools. Its story, enacted by several hundred boys and girls, told of the development of the plan of the "fairies and brownies" to make all children healthy and happy by giving them "plenty of fresh air and milk as Nature's plan." The pageant was comprised of three episodes, "Fairyland," "Dairyland," and "Playground Land."

The festivities were climaxed in the afternoon by the "Milky Way" parade winding through the main streets of the town. Following in close succession were floats and marching units from the Northern Virginia counties and towns. Music from many bands lent a martial air to the affair. For the most part, the floats in the parade were designed to further the purposes set up by the sponsoring counties four years ago, namely, the promotion of an increased consumption of dairy products, education as to the food value of such products and dairy herd improvement.

Awards went to the float of Loudoun County as the most artistic entry; the Prince William 4-H Club


**The New "JAY BEE" Grinder** — The FEED MASTER

**Grinds Every Grain-Roughage Grown**
**Makes Feeds Go 25% to 40% Farther**

**Every dairyman—live stock feeder** can make highly nutritious, palatable feed from home grown crops. Don't waste high priced feeds feeding them whole. Grind them with **"JAY BEE" all steel hammer mill.**

**Big capacity. Operates with any farm tractor** without jack shaft. Swing hammers. Quick changing screens. Grinds fine, coarse, medium. Long life. No costly breakdowns. **"JAY BEE" are the world's standard. Over 18,000 in use all over the world, setting the standard for capacity, economy and durability. Write for feeding facts, low price, terms, etc.**

**J. B. SEDBERRY, INC 145 Hickory St., Utica, N.Y.**

**FOR SALE**

Guernsey Bull, Champion of Ulster County and fourth place at State Fair, 1933. Related to Champion Cow of Breed, 19741 lbs. milk, 1112 lbs. fat.

STAR SHIELD FARM

**H. B. Elmendorf** **Port Ewen, New York**

**SHOW AND STABLE HALTERS**
**COW BLANKETS**

Bull Staffs, rings, etc. Everything for the showman. Low prices; money back guaranty. New 1934 *Catalog Free.* Send today.

**C. H. DANA CO.**
**45 Main St., West Lebanon, N. H.**

HILDEBRAND *The Sign of PERFECTION in*

**ANIMAL PHOTOGRAPHY**

**We may be in your locality at an early date**

*Makers of Pictures that Pay*

**Robert F. Hildebrand**
**56 TAYLOR STREET**
**TORRINGTON, CONNECTICUT**

**PEDIGREES**

**4 Generation**
1 copy $ .50 3 copies .75 25 copies $1.00
**5 Generation**
1 copy $1.25 3 copies $1.50 25 copies $2.25

WRITE FOR CATALOG PRICES

**Wisconsin Live Stock Advertising Company**
**Madison, Wisconsin**

**Position Wanted - Herdsman**

**Good on all A. R. Work. Have a few Class Leaders, including a World's Record. Also good on raising calves and showing. Good on all dairy work. Best of references.**

**Apply P. O. Box 234, Larchmont, New York**

Your name may be listed here by states for one year by sending us $5.00. This also entitles you to a year's subscription to the GUERNSEY BREEDERS' JOURNAL. If you already subscribe to the JOURNAL an adjustment will be made.

***Georgia***

Meadow Vista Farm, Sandersville

***Indiana***

Martin-Violette Farm, Goshen

***Maine***

Portland Farms, Ivory A. Hall, South Portland

***Maryland***

Mount Ararat Farms, Dr. Joseph I. France, Port Deposit

***Missouri***

Laddonia Guernsey Farm, Kroencke and Schutte, Owners, Laddonia
Sunnymede Guernsey Farm, Missouri Improvement Company, Bismarck

***New Jersey***

Hollow Hill Farm, Mr. and Mrs. Paul Moore, Convent

***Texas***

Lawnview Farm, Louis Mackensen, R. F. D. 1, Box 18, Houston

***Virginia***

Hop Yard Farm, Alvin T. Embrey, Sealston

---

float as the most appropriate, and the Alexandria Dairy Products Company Float as the best commercial entry. Loudoun's entry was a representation of a huge milk bottle filling a glass for the consumption of six girls. The 4-H Club float was a huge milk bottle mounted on a caisson in the shape of a cannon and manned by health champions.

---

### *Guernseys Noticeable By Their Absence*

DR. JOHN V. NEVITT, Livestock and Dairy Development Specialist for the Missouri Pacific Railroad, and Secretary of the Missouri Guernsey Breeders Association, put in a busy summer in Arkansas testing 80,000 head of Federal Drought Relief Cattle from North and South Dakota, West Texas and New Mexico. He reports that Guernseys were noticeable for their absence among the cattle that farmers in our western states sold to Uncle Sam.

There were fifteen head of Guernseys in the 80,000 head of cattle shipped into Arkansas, and these were either very old or culls. Jerseys and Holsteins shipped in with the beef FERA cattle outnumbered the Guernseys fifty to one.

Testing crews would average from 150 to 1,762 head per day per crew. The incidence of infection with Bang's disease was small, numbering about 350 head, with 1/100 agglutination reactions out of 8,000 head tested and only about 250 tuberculin reactors, sixty-five per cent of which showed post mortem lesions.

Dr. Nevitt also reports that a large amount of blood testing in registered Guernsey herds reveals the fact that cows with high colored milk also yield a higher or more yellow color in their blood serum; cows with very good color in their milk yielding nearly an orange colored serum. The serum color can best be judged when it has set at least twenty-four hours at fifty degrees Fahrenheit.


**CHEAPER, BETTER FEEDS!**

A Papec will reduce your feed costs, give you better rations and make your home-grown feeds go further! Grinds small grains, ear corn, snapped corn, hay and fodder all equally well because it has governor-controlled, self-feed rolls. Reversible hammers. Grinds fine or coarse. No burrs. No jack shaft. Seven models, all ruggedly built for long years of trouble-free service. Rigidly guaranteed to outgrind any other hammer mill on equal power. For full information send name and address on margin of this ad. State power available. Papec Machine Co., 9611 North Main St., Shortsville, N. Y.

*Also Feed Mixers, Hay Choppers, Ensilage Cutters*

**PAPEC HAMMER MILLS**

IMPROVED
**"PELOUZE" Dairy Scales**
**Three Sizes: 40, 60 and 120 lbs.**

Our new Dairy Scales have extra large dials of genuine vitreous porcelain, acid-proof, non-corrosive and permanent—wide graduations easy to read. They have patented adjustable index pointers for obtaining tare weight of empty pail.

"Pelouze" Scales are warranted accurate and made to comply with the Departments of Weights and Measures in all States. Order through any leading supplyhouse. Specify "PELOUZE." Send for circular.

**Pelouze Manufacturing Company**
232-242 East Ohio St., CHICAGO

**H. A. Strohmeyer, Jr.**
**Photographer of Animals**
White Plains Box 788 - New York

**GOLDEN CROWNS**
on your Milk Bottles
Improve Their Appearance
Increase Milk Sales
THE CRAWFORD PRESS
South Weymouth, Mass.
Samples for the asking

**Baled Shavings**
(clean dry softwood)
Peanut Hulls - Sawdust - Tan Bark
Prompt Shipment - Excellent Quality
Lowest Prices
**Composition Materials Co., Inc.**
25 West 43rd Street - New York, N. Y.

**Farm or Herd Manager**

Desires position where results are appreciated. Life experience. Thoroughly understands all departments and specializes in pure bred dairying. Over nine years in last position. Forty-eight years old with three high school children. Available at once.

JUSTUS D. HENRY HARTSVILLE, PA.

***The Secret*** of "putting on a good front" is not so much a matter of lavish expenditure but the knack of never offending people's finer sensibilities. Like the Salesman with Halitosis, sloppy stationery or punk advertising are frowned upon in this advanced age. The answer is—***Good Printing***—always! We make it. It's a habit with us.
THE TRANSCRIPT PRINTING COMPANY • PETERBORO, NEW HAMPSHIRE

# Attention Guernsey Breeders

THE writer being a breeder naturally desires to help his friends. He is making some statements that should be seriously considered by those who wish to make a profit from these cattle. During these times changes must be made and we hope every breeder will carefully read all of this article with an open mind.

Everybody knows that a fresh cow will give more milk than she would as a stripper. Breeders are now making cows breed to order and actually doing all of the work themselves. When a cow delivers a calf, she is handled in such a way that she will probably conceive at the right time. The afterbirth is removed without pulling, leaving the organs in a healthy state which prevents a reduction in the milk flow and no pus. At the proper time the cow is examined for any condition that might interfere with fertilization. If anything is wrong a few simple treatments correct such conditions. These breeders do not make prostitutes with this program. A cow soon passes into the chronic stage which requires many treatments but these treatments must be done our way and at just the right time. After the cow is bred, the student diagnoses pregnancy by the only safe, sane practical way. If the cow is not with calf treatments may put the cow in breeding condition. These treatments will also bring the cow in heat at any time. These breeders have a program so they will know the eaxct condition of every animal. It is interesting to watch these men make examinations and treatments. They are taught just how to do this so as to work in harmony with the cow. The operator never draws a drop of blood. By our plan the cows can be made to freshen at the desired time.

Our plan of keeping cows and heifers breeding does away with the old chronic barren cows and the strippers. Nearly every one who has made a high herd test in recent years has used this plan. Every cow has a calf annually, or at the desired time, if a short milker have her freshen at 10 months. The average of the good herds in the country will show 15 months on an average between calves. We would like for every breeder to look at his books and see how much time he loses because the cows do not freshen at the right time. This is the greatest loss breeders have. We can name hundreds of the big herds that are making high herd tests by our plan, but we will only name one which is a grade herd with only a few pure bred cows in it. Mr. Hale Haas, of Independence, Mo., had an average production of 385 lbs. on a herd of 37 cows. By using our plan of keeping the cows breeding the next year he produced 465 lbs. This herd is among the lowest in bacteria count in the middle western states as he has no pus cases in his herd. This young man is producing certified milk. He has a negative herd by using our Abortion Plan.

Our Chronic Barren Cow Treatment is the greatest of all breeding discoveries. It will bring 99 per cent of the cows in heat at any season of the year. It removes the yellow body from the ovary and leaves the ovary in a healthy condition. It will restore to breeding 98 per cent of the cystic ovaries. This must be done our way to be safe. This treatment requires a treatment each week for 10 weeks for the chronic barren cow. A herdsman can make a treatment in 20 minutes. After the student attends school, and uses our program, he need not have chronic barren cows if they are treated at the right time which only requires a little work.

This work must all be done by the breeder or herdsman. It would be too expensive to hire it done. It would require too many trips and everything must be done at just the right time. Only our students have this work. Any one having even a small herd can afford to cross this continent to learn how to keep cows and heifers breeding annually.

This will be an abortion season that will go down in history. A lack of green feed, under nourished, wrong kind of feed and transporting of diseased cows everywhere will make this a season to be remembered as the Abortion Year. We teach our students how to make the most reliable blood test for the Bang's Disease which will only cost about a nickel a head. We advise our students to make their own test and find out the exact condition of the herd. The blood test will not always keep the herd clean when the neighbors have the infection. There are many ways of spreading this disease, the breeder rarely ever knows how the infection got into the herd. Those interested can see how many herds were started on a blood test in any state. Compare that with the number of clean herds at this time. This disease is very easily spread, it cannot be compared with T. B. in its control. The blood test should have great value when a whole county can be tested at the same time.

Our Abortion Plan should be used more especially with negative herds. The breeder must be prepared for any emergency. It can only be used by the breeder or herdsman who is with the herd constantly. One of the best herds standing near the top of the herd test had a negative herd for 10 years. No outside cattle ever came to the farm, he was careful to take every precaution. A cow lost a calf which he thought was an accident. Within a very short time more than one-half of the cows lost their calves and nearly all of them positive. He does not know where the infection came from. This man adopted our "Abortion Plan." All of his cows are now raising calves annually. He is gradually working off his positive cows. He will again have a negative herd with very little loss.

The Udder Course practially eliminates the new udder cases. It will not redeem all of the old chronic conditions but by being able to detect and remedy new conditions early there will be practically no loss. This course has been given several years and thoroughly tried.

Our students are redeeming a very large portion of the so-called barren bulls of a breeding age but better still, is our plan of handling bulls so as to prevent this trouble. One of the best things we have to offer for everybody is our subject on "General Herd Care." There are about 20 subjects thoroughly taught in this school, any one of which is worth the cost of the school.

At the school we have large charts, illustrations and equipment that actually makes the work so plain that when these students work on the carcasses they rarely ever need any further instruction in locating all of the organs as they have been taught. The sides of the cows are opened in the demonstration where they can see and feel. The breeders language and the plain methods used without big words is the surprise of every student. Generative organs are used in large numbers representing the different lessons. It has taken a quarter of a century to translate this language so that breeders can thoroughly understand it. The instructors are careful not to confuse the men. The work has been made so plain that any breeder or herdsman who can read his own writing and has fair hearing can actually do the work. Constant practice for more than 20 years has taught us how to teach the layman. Try to find just one unsuccessful student or one who is dissatisfied.

This school has reached the stage where we have successful students actually doing their work in 48 states and nine Canadian provinces. This school has stood the test of time. Any one doubting our ability of doing anything we claim to do should send for a list of a thousand satisfied students who attended school years ago and are still satisfied. This is the only place where breeders can get this work in a way that they can use it. Most of this work had been developed by the school and only known by our students.

The United States Government has sent 40 men to this school paying the regular tuition for each one during recent years. State and County Institutions have sent us students.

Frank B. Graham, the Manager of this school, perhaps has a larger speaking acquaintance with the leading breeders who have been showing and breeding cattle and horses in North America during the past quarter of a century than any other living man. He has visited these breeders in nearly every section of North America and the breeding districts of Europe. We believe he has spent more time and money for investigating animal breeding troubles than any other man. In addition to regular work he has spent much time receiving special instructions and demonstrations on breeding conditions. He originated the manipulation of the generative organs for breeding troubles, the New Abortion Plan and lots of other work including the Chronic Barren Cow Treatment which we consider the greatest of all breeding discoveries connected with livestock. He operates several large farms stocked with pure bred cattle where he carries on experimental work and cattle breeding in a practical way. He edited a leading livestock publication for 20 years. His library is unexcelled on livestock subjects.

***For Breeders and Herdsmen only. A special education*** not necessary. Five days at each place from Tuesday morning until Saturday night. We guarantee results satisfactory to the student.

***School starts at Nashville, Tenn., Hermitage Hotel, Nov. 20; Boston, Mass., American House Hotel, Dec. 4; Baltimore, Md., Southern Hotel, Dec. 11; Kansas City, Mo., Pickwick Hotel, Jan. 8; Montreal, Que., Can., Queen's Hotel, Jan. 22; Newark, N. J., Berwick Hotel, Jan. 29; Toledo, Ohio, Waldorf Hotel, Feb. 5; Chicago, Ill., Stock Yards Inn Hotel, Feb. 19 and Minneapolis, Minn., Curt's Hotel, Feb. 26.***

The owner of a herd or a herdsman employed as a herdsman can pay $5.00 Cash and $5.00 a month—$2.50 extra for time.

Tuition Fee $50.00—We pay car fare if it is not over $25.00. Every breeder or herdsman having ten good cows should send for our catalogue which tells the whole story.

Graham Scientific Breeding School, 225 West 12th St., Kansas City, Mo.—Advertisement.

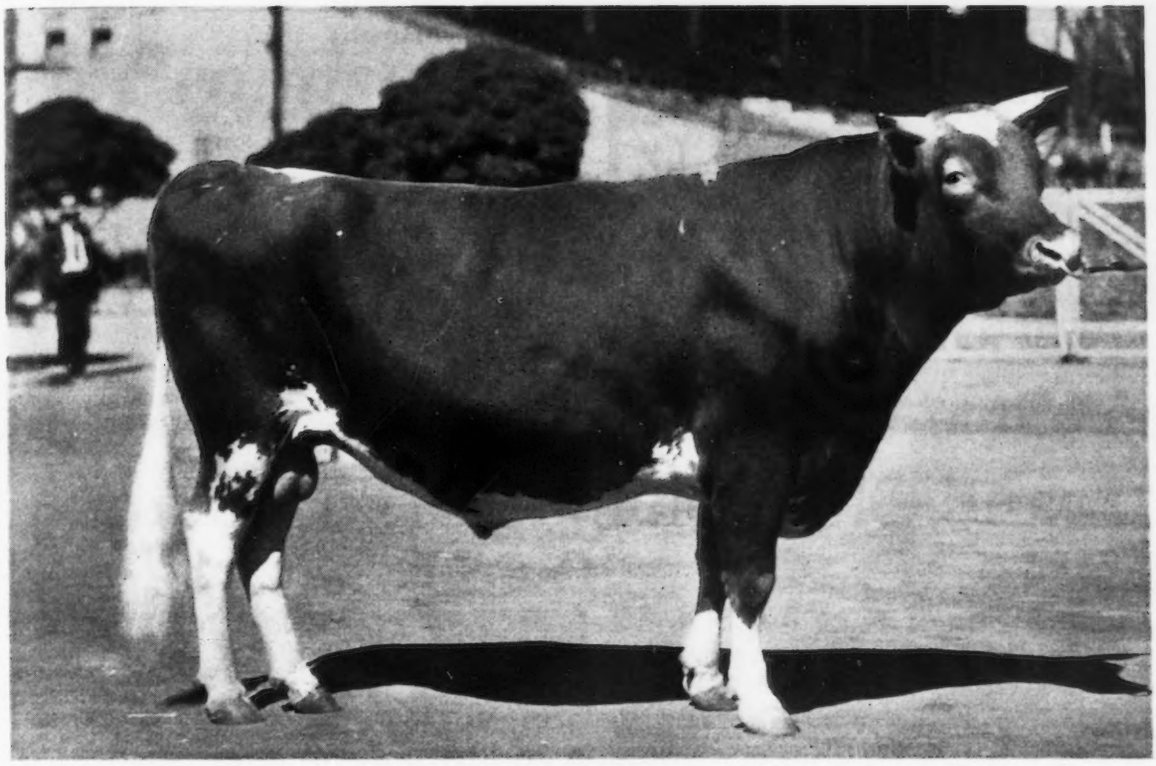

ROAMER'S ERIC
192789
Born Jan. 6th, 1931

SENIOR AND GRAND
CHAMPION BULL

Sire: Valor's Roamer 141093
Dam: Nanette of Vistalumer
227984

AT THE

# 1934 Los Angeles County Fair

(Attendance 450,000)

## ADOHR MILK FARMS WON

## Senior and Grand Champion Bull

7-First Places 9-Second Places
7-Third Places 5-Fourth Places

WE ARE NOW MAKING RESERVATIONS FOR FUTURE DELIVERY OF YOUNG BULLS FROM PROVEN HERD SIRES AND AR DAMS

# ADOHR MILK FARMS

## World's Largest Guernsey Herd

RESEDA, CALIFORNIA

MY LORD'S GIFT FARM
BROADLAND GUERNSEYS

**Thomas Marsalis**
**Owner**

**James T. Gibson**
**Manager**

FEDERAL ACCREDITED HERD NO. 330105
MARYLAND ABORTION FREE HERD NO. 26

# A Grand Champion at Bryn Mawr

## Broadland Border King 198142

Sired by Green Meadow Coronation King 109429, A. R.

That has 16 A. R. daughters that average 12518.0 lbs. milk, 659.6 lbs. fat. He is the sire of Green Meadow Lustre 226332 that holds the World's Record in Class D with a record of 16371.8 lbs. milk, 978.3 lbs. fat.

His Dam—Green Meadow Beatrice 226338, A.R. That has 12266.4 lbs. milk, 674.0 lbs. fat, Class E, is a line bred Border Raider. She is a granddaughter of Imp. Border Raider 22243, A. R., through Raider's Meredith of Waddington 82033, A. R.

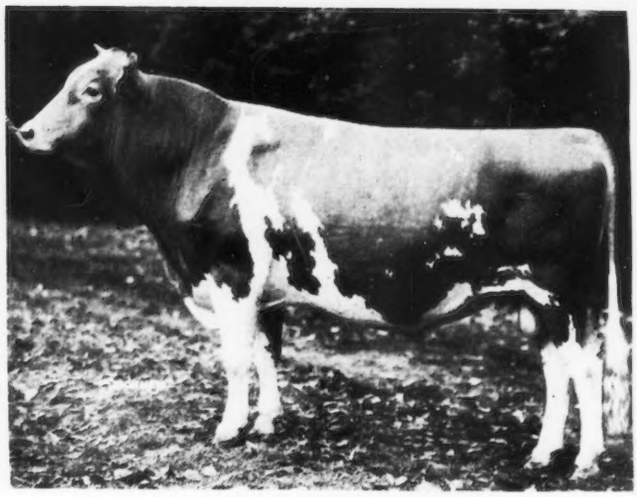

## BORDER RAIDER BREEDING

Through the use of this Grand Champion bull, Broadland Border King 198142, we are breeding into our herd more Border Raider blood, as he will supplement our other Border Raider Bull, **Green Meadow Ambition 146344, A. R.,** a grandson of Raider's Foremost of Waddington 75996.

***We have for sale a few sons of "Ambition" out of dams with good records.***

Queenstown - Maryland

# *Daughters and Sons with Promise*

**First Prize Young Herd Eastern States Exposition**

***Shows:***

College King's Spitfire 211226
College King's Sweet-girl 399570
College King's Honey-girl 378190
Primate's Opal 399572
King's Reba 378192

This pictures typical offspring—The Young and Promising Progeny of our Herd Sires

**Rockingham College King 143581, A. R.**

By Langwater Holliston 28055, A. R. and out of Mixter May Della 124202, 11329.6 lbs. milk, 595.9 lbs. fat, Class G and 14724.2 lbs. milk, 790.0 lbs. fat, Class AA. A Great Producing Dam.

**Langwater Primate 107127, A. R.**

By Langwater Steadfast 31672, A. R. and out of Primrose of Langwater 104538, 12976.2 lbs. milk, 612.4 lbs. fat, Class E and 15413.2 lbs. milk, 689.7 lbs. fat, Class A. A Great Producing Dam.

Write for information on a young herd sire by either of these Bulls.

*Federal Accredited* **The Aldrich Farm** *Blood Tested*

Stuart M. Aldrich
Owner

**Rehoboth, R. F. D. No. 1, Mass.**

N. D. Knight
Manager

# Florham Conqueror 203806

**Top Bull of the 1933 Coventry-Florham Sale**

## *has been bred to*

**Coventry Rubia 326596.** Calved March 22, 1934, heifer
11962.6 lbs. milk, 464.1 lbs. fat, Class GG.

**Florham Noble Countess 259875,** calved July 7, 1934, bull.
13031.7 lbs. milk, 674.6 lbs. fat, Class G.
14547.1 lbs. milk, 665.9 lbs. fat, Class B.

**Caumsett Golden Lass 381167,** December 5, 1933.
Due Sept. 15. Heifer, a daughter of Foremost Nobly Born 182562.

**Valor's Grace 298449,** March 16, 1934, Due Christmas Day.
12844.4 lbs. milk, 754.9 lbs. fat, Class GG Leader.
16067.3 lbs. milk, 832.2 lbs. fat, Class B.

**Florham Dahlia 276742,** April 13, 1934, Due January 23.
12448.7 lbs. milk, 689.4 lbs. fat, Class G.
14152.5 lbs. milk, 709.0 lbs. fat, Class D.

**Florham Royal Princess 303534,** May 14, 1934, Due Feb. 24
12216.3 lbs. milk, 679.6 lbs. fat, Class G.
Now on retest and going at 700 lb. rate in Class D.

And others of similar calibre. We have 14 cows now on test.

***Federal Accredited***
***Blood Tested***

# MARTIN-VIOLETTE FARM

**ERNEST MARTIN**
**Owner**

**Route 5 - Goshen, Indiana**

**A. M. MAGEE**
**Supt.**

## *Touring with*
# DR. R. M. JENKINS

Across the border line and on the outskirts of the city of Toronto lies Don Alda Farms on which is maintained a herd of over two hundred head of registered Guernseys. It is owned by Mrs. D. A. Dunlap and for the past fourteen years has been under the management of Dr. R. M. Jenkins.

Don Alda Farms was founded by D. A. Dunlap whose ambition it was to own and breed the best, whether it was Guernseys, Clydesdale horses, Berkshire pigs or White Leghorn chickens. All these breeds are raised on the farm and exhibited at the Canadian shows.

In the Guernsey breed, Don Alda Farm has carried off the majority of ribbons that signifies first place or Grand Championship over a period of several years in their own country. It is well-known by dairy breeders that certain type indicates the greatest tendency for production. The achievement to obtain the blending of blood lines resulting in type, production and refinement is a star that all breeders shoot at but seldom hit. For fourteen years Dr. Jenkins has been aiming at this star and through bulls such as Foremost Lad 111566 and Phil Cook 191380, he is obtaining his objective. The show ring is approving his type while the A. R. work is revealing unusual production.

In the development of the herd for the past eight years Dr. Jenkins has used Dunn's Tour in locating the animals to maintain and improve the high standard he has set for the herd. It is with no little pride that we watch the advancement of Don Alda Guernseys.

**DUNN'S TOUR - Schoharie, N. Y.**

# 65 Guernseys

***Accredited - Negative***

**A. R. SIRES - A. R. DAMS**

**Cows with A. R. records out of record dams, heifers with A. R. ancestors. Animals with type to head show ring classes. Blood lines on which to build.**

All of which is a summary of a herd of registered Guernseys now offered at private treaty. The owner has been successful in blending blood lines resulting in type with quality and production to go with it. The herd is to be dispersed immediately. If you are contemplating founding a herd, enlarging your present one or making a few choice replacements give this herd your immediate consideration by writing us for sales list.

We can supply you with anything in Guernseys, including accredited blood tested fresh young grade Guernseys to meet an emergency milk requirement.

**DUNN'S TOUR - Schoharie, N. Y.**

# GUERNSEY PEDIGREE SPECIALISTS

**Established in 1915**

## SALE CATALOGUES

In case you are planning an auction of Registered Guernsey cattle it will pay you to get samples and prices of our catalogues. Any size furnished from 14 ancestor 6 by 9 to 30 ancestor 9 by 12. Pedigrees fully extended and printing of the highest quality. Deliveries guaranteed. Prices most attractive. Ditto 8½ by 11, bound catalogues with printed cover.

***Two Color Typewritten and Ditto Pedigrees***

| Number of Ancestors | Size of blank | Number of copies | Cost |
|---|---|---|---|
| 14 | 8½ by 11 | 1 | $ .50 |
| 14 | 13 inch square | 1 | .75 |
| 14 | 8½ by 11 | 15 | .75 |
| 14 | 8½ by 11 | 30 | 1.00 |
| 30 | 14 by 16 | 1 | 1.15 |
| 30 | 14 by 17 | 15 | 1.50 |
| 30 | 14 by 17 | 30 | 1.75 |
| 62 | 14 by 17 | 1 | 2.00 |
| 62 | 14 by 17 | 15 | 2.25 |
| 62 | 14 by 17 | 30 | 2.50 |
| 124 | 28½ by 17½ (Suitable for framing) | 1 | 3.50 |

Pedigrees on large loose leaf blanks showing either 30 or 62 ancestors priced at $1.15 for 30 and $2.00 for 62 ancestors. Special discounts on entire herds. Send for samples and prices.

**Ithaca Sales and Pedigree Company**

**513 N. Tioga Street**

**ITHACA - - NEW YORK**

Telephone 3522

# High Hill Farm

***Offers for Sale Daughters of***

**WARD ACRES BET 155512**

**and**

**BIRCHFIELD EASTERN 198208**

***ACCREDITED and BLOOD TESTED***

**E. Ray Martin, Manager** **New Bedford, Massachusetts**

# VALLYVU FARM

***Herd Sire***

**VALOR'S IMPROVER 146504**

Sire: LANGWATER VALOR 79775, A. R.
Dam: KATONAH'S DEW DROP 76698
16505.5 lbs. milk, 786.0 lbs. fat,
Class Leader DD.

Valor's Improver 146504 two nearest A. R. dams and two full sisters have A. R. records that average 16774.8 lbs. milk, 855.2 lbs. fat, in Classes DD, B and A. His daughters are exceeding our expectations, many are milking upwards of 40 lbs. per day on two milkings and are showing unusual persistency.

***Stock of this breeding for sale.***

**J. EARL SCOTT - DANSVILLE, N. Y.**

DOUGLASTON MANOR FARM

TRADE MARK Reg U.S. Pat Office

PULASKI, NEW YORK

We wish to congratulate Mr. W. C. Sills upon his selection of Douglaston Prince Royal 214096 as a herd sire. Douglaston Prince Royal 214096 is sired by Imp. Financier of Myrtle Place 166260 and is out of Shuttlewick Mirth 129736.

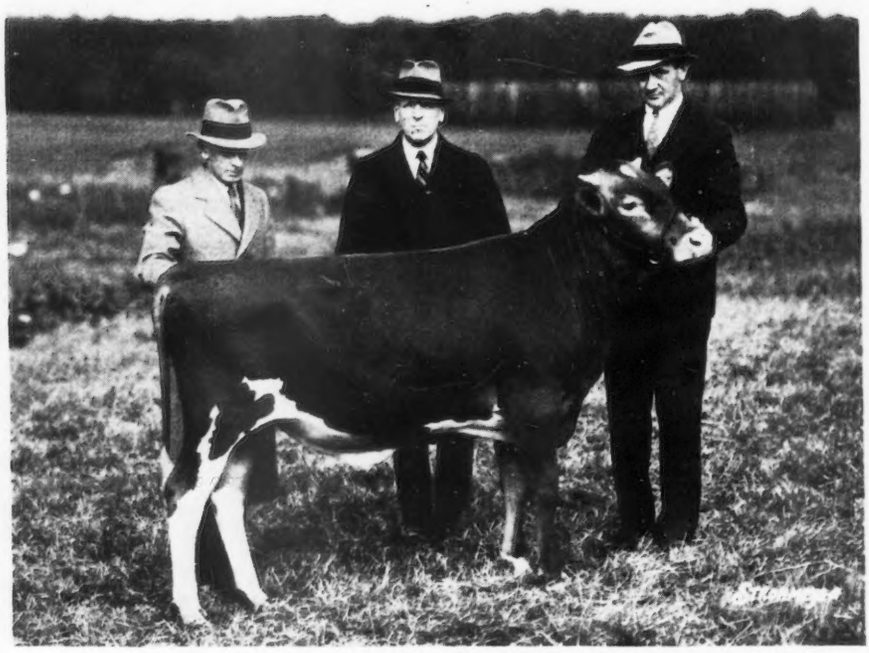

It is very gratifying for us to have a son of Imp. Financier of Myrtle Place 166260 appreciated to the extent that he sold for the highest price for any Guernsey since 1929.

Federal Accredited
Herd No. 351978

HUGH BARCLAY, Owner

# Douglaston Manor Farm

## Pulaski, New York

New York Abortion
Free Herd No. 5

K. C. SLY, Herd Manager

# ALTA VISTA FARM • LAKE GENEVA WISCONSIN

## *SENIOR AND JUNIOR HERD SIRES*

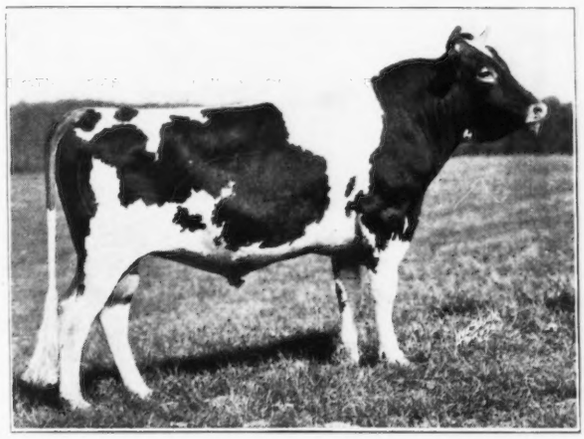

### FOREMOST MAY ROYAL 145958

Born December 26, 1927

SIRE
May Royal's Majesty 117245

DAM
Foremost's Celeste 197808

His Sire, MAY ROYAL'S MAJESTY 117245, has 23 A. R. daughters, five of which in Class G as two year olds averaged 12385 lbs. milk and 617 lbs. fat. He is destined to be one of the great Sires.

His Dam, FOREMOST'S CELESTE 197808, represents the top of the breeder's ideal. First prize National Dairy Show and Sesqui-Centennial, 1926. First prize Michigan and New Jersey. First prize and Junior Champion New York State. Member of World's Champion Herd, Sesqui-Centennial, 1926. Record: 13476.0 lbs. milk and 642.7 lbs. fat in Class CC. She will make her next record in Class A.

Foremost May Royal 145958 is a grandson of two great sires, Langwater Foremost 39191, that sold for $20,000.00 and Mixter May Royal 65203, that sold for $23,000.00 (25 of his "Get" sold at auction averaged $1,947.00 each). He is the grandson of the outstanding show cow, Mixter Faithful 101637, Grand Champion of many premier exhibits, including the Sesqui-Centennial. She was the World's Champion in Class FF when record was made. His first two daughters to freshen averaged 539 lbs. fat. His first six daughters to freshen will average over 500 lbs. fat.

### CORONET SILVER KING 188875

Born December 8, 1930

SIRE
Aiyukpa Golden Marmion 150519

DAM
Aiyukpa K. Venus 217020

His fourteen nearest tested dams average 13151 lbs. milk and 684 lbs. fat.

The grandam of Coronet Silver King 188875 is Silverwood Diana 82940, World's Champion, in Class AA, 20006.4 lbs. milk and 974.8 lbs. Fat. She also holds the World's Record in Class AAA for milk production. His great grandam on his paternal side, Golden Coronet of Jean Du Luth 81283, is second in Class AA with a record of 15485.9 lbs. milk and 968.8 lbs. fat. She sold for $10,000.00. His great great grandam, Jean Du Luth Coronet 52816, is fourth in Class AA with a record of 952.3 lbs. fat.

His Sire, AIYUKPA GOLDEN MARMION 150519, won first prize, National Dairy Show, 1929 and 1930. He was Grand Champion, Maryland State Fair, 1932 and 1933. His maternal grandam, Aiyukpa Golden Coronet 195761, won first prize Eastern States Exposition, 1928, and first prize at the National Dairy Show, 1929 and 1930.

His Dam, AIYUKPA K. VENUS 217020, is the daughter of Silverwood Diana 82940, the World's Champion Cow in Class AA. Aiyukpa K. Venus 217020 has made two records producing 503.5 lbs. fat in Class GG and 631.2 lbs. fat in Class C. Her next record will be made in Class A. She is a daughter of Langwater Eastern King 63072, which sold for $35,000.00, the record sale price for a Guernsey.

***Herd Federal Accredited --- All Animals Negative to the Blood Test***

### THE HERD AT ALTA VISTA IS OF MAY ROSE BREEDING

In the herd are daughters of Langwater Foremost 39191, Mixter May Royal 65203, Langwater Resolute 93733, Silverwood Diana 82940, the World's Champion Cow in Class AA for both milk and fat production, two daughters of Langwater Eastern King 63072. Granddaughters of Langwater Steadfast 31672, Langwater Demonstrator 16451, Ne Plus Ultra 15265, Langwater Holliston 28055, Ultra Select 47137, Itchen King 49803 and Brookmead's Banner 36207. A double great great granddaughter of May Rose 2d (Claremont May Rose 3648 E. G. H. B.), the foundation cow of the May Rose family.

***FOR SALE—Young bulls out of A. R. dams, descendants of famous animals of the breed. I can also offer a few heifers and cows with splendid backing for both type and production. Send for Sales List. State fully your requirements.***

Inspection Cordially Invited

***Address:* WILLIAM NELSON PELOUZE**
***Office:* 232 East Ohio Street - Chicago, Illinois**

# MEREDITH FARM

**TOPSFIELD, MASSACHUSETTS**

FOR SALE: a line bred Dolly's Foremost of High Rock Bull Calf. Born April 9, 1934. Dam has 15367 milk, 761 fat in A and three daughters all with records over 700 lbs. fat in the junior classes. Because of a dark nose, this real dairy bull is priced low. Sire and dam and all grandparents have perfect noses.

ACCREDITED — NEGATIVE

**E. WIGGLESWORTH** Owner — **H. M. CLARK** Manager

# NASHOBA GUERNSEYS

WHITCOMB FARMS GOLDEN GUERNSEY LITTLETON MASS. EST. 1880

**FOR SALE**

**Nashoba Pharaoh's May King**

Sire: LANGWATER NASHOBA 202559
Son of Langwater Pharaoh 98719
25 A. R. daughters, 13 A. R. sons

Dam: VIOLET'S PANSY OF GAY FARM 197613
10334.3 lbs. of milk and 516.1 lbs. of fat, Class A

***You can have this bull delivered at your station for a very reasonable price.***

Home of
**Greyholme's Choice Christine 260166**
13521.9 lbs. milk, 729.1 lbs. fat
World's Record Cow in Class BBB

**Accredited Herd No. 320663** **Abortion Free Herd No. 25**

**H. H. WHITCOMB, Owner**

# *This Space...*

**would advertise your herd before all the progressive Guernsey Breeders in America for $5.80 per issue.**

# Coventry Farm Guernseys

FEDERAL ACCREDITED HERD
N. J. ACCREDITED ABORTION FREE HERD NO. 1

**YOUNG MAY ROSE BULLS**
**with one or more crosses**
**to**
**Valentine III. 7514, P. S.**
**usually for sale at attractive prices**

R. L. BENSON — OWNER
H. A. STONE — SUPT.

**Princeton, New Jersey**

# Greenway Farm

**Ware, Massachusetts**

*Accredited* — *Negative*

SENIOR HERD SIRE
GOLDEN BELLE'S ROYAL 84292
13 A. R. daughters average 12459.4 pounds of milk and 597.9 pounds of fat.
Sire: MIXTER MAY ROYAL 65203
46 A. R. daughters and 20 A. R. sons
Dam: COLLEGE KING'S GOLDEN BELLE 86871
14042.4 lbs. of milk, 678.7 lbs. of fat, Class B

JUNIOR HERD SIRE
LANGWATER HARDWICK 141685
First 4 daughters to finish test average 11240.1 lbs. of milk and 591.0 lbs. of fat, (all in Classes F and G.)
Sire: LANGWATER PHARAOH 98719
25 A. R. daughters and 11 A. R. sons
Dam: LANGWATER BLANCHE 143402
14914.7 lbs. of milk and 750.4 lbs. of fat, Class A

We offer a few choice bulls of the above breeding, out of dams with good A. R. records, and we usually have a few females to offer. Prices are reasonable.

**GEORGE H. TIMMINS** Owner — **L. B. WILSON** Superintendent

# RIVEREDGE GUERNSEYS

*High Herd Over All Breeds* — *Pennsylvania D. H. I. A. 1933*

**9921.0 lbs. Milk — 535.8 lbs. Fat**

**Two year old daughters of our Senior Sire—PENNCREST'S INVADER 154821**

(Reading from left to right)

CRESCENT PRIDE'S PATIENT CLARE 359380
139 days, 6538.2 lbs. Milk, 316.6 lbs. Fat, Class G (Unofficial)

RIVEREDGE'S LADY CHENE 374638

RIVEREDGE DOLLY DIMPLING 370399

LADY ELIZABETH OF RIVEREDGE 374639

**Young bulls on offer from our high producing matrons. Two just ready for service, one of which carries the "Invader" - "Crescent Pride" cross.**

**Federal Accredited for Tuberculosis**
**Certificate No. 10218**

**Bang Free Herd**
**State Certificate No. 815**

**J. BARLOW CULLUM ESTATE**
**Owner**
**Reading, Pa.**

**IVAN HUFF**
**Herd Manager**

## There's Production in His Daughters

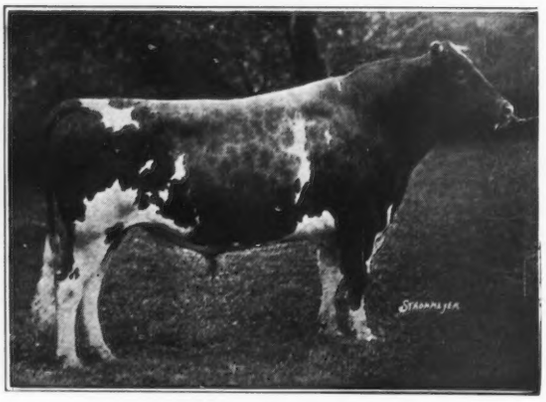

**SAUGERTIES ULTRA MONARCH 77702**
15 A. R. daughters, others on test. 5 A. R. sons.
Sire: Ultra May King 27600, A. R.
44 A. R. daughters and 19 A. R. sons
Dam: Princess May Rose 58906, A. R.
12270.2 milk, 688.4 fat in Class C

**His Daughters**

"Monarch" has 11 tested daughters with records that average 12312.2 lbs. milk and 632.4 lbs. fat, among them are 2 Class Leaders, Maple Lane Monarch's Jacquelin 267937 that holds Fifth Place in Class F with 14725.8 lbs. milk and 794.0 lbs. fat, and Maple Lane Monarch's Genesta 254303 that held Ninth Place in Class E with 14781.9 lbs. milk and 811.7 lbs. fat, when record was made.

**Bull Calves from worthy A. R. Cows for Sale**

**Federal Accredited Herd of 125 Head Blood Tested**

**MAPLE LANE FARMS**
**Kingston, New York**
**A. H. Chambers, Owner T. J. Doyle, Manager**



## *Regular Journal Advertisers*

reach each month the breeders who are paying 80% of the money for Guernseys.

***Arrange to advertise regularly***



## Hollow Hill Farm Guernseys

Every cow in the herd of milking age has a creditable A. R. record, or is now on test

HERD SIRE

**GAYHEAD'S AMANALLAH 166073**

His third daughter is now on test and has made 6532.6 lbs. Milk, 323.75 lbs. Fat in 165 days in Class GGG, and entirely upon two milkings daily. (See page A-18 October 1 Journal.)

**Because of crowded winter quarters we are offering two or three females at this time.**

"A small herd of select breeding Guernseys"

***Accredited Certificate No. 85652***
***Negative Certificate No. 62***

**Mr. and Mrs. Paul Moore** Owners — **Raymond F. Benham** Herd Manager

**Convent -:- New Jersey**



## McDonald Farms Primrose 216186

**Born November 8, 1933**

SIRE: HILLTOP GOVERNOR 175705
Herd sire at Hilltop Farm

Sire: Butterfat Que Vive 131222
Herd sire at Bethany-Homestead Farms

Dam: Imp. Golden Governess of Hilltop 201440
15588.2 lbs. Milk, 842.9 lbs. Fat, Class A

DAM: HILLTOP QUE VIVE LASSIE 286960
8744.3 lbs. Milk, 456.2 lbs. Fat, Class EEE.
On retest 290 days 11943.6 lbs. Milk, 536.19 lbs. Fat, Class B.

Sire: Butterfat Que Vive 131222
5 A. R. Daughters

Dam: Hilltop Butterfat Lassie 222845
12413.8 lbs. Milk, 696.4 lbs. Fat, Class G

This young bull traces *three times* to IMP. PRIMROSE'S BUTTERFAT 104967, *three times* to GOVERNOR III. OF LES GRANTES 4089 P. S. and Double Grandson of Butterfat Que Vive 131222.

We believe the dam of this young bull will make over 800 lbs. fat on next test as this present test is being made under farm conditions.

This bull will be used on several heifers this winter.

**McDONALD FARMS**

**CORTLAND J. M. McDONALD, Owner NEW YORK**

# FARMHILL

**SEWICKLEY, PENNSYLVANIA**

**Mrs. Henry R. Rea, Owner**

We can offer you bull calves bred for production and type—such as:

***FARMHILL ST. JAMES 218165***

Born March 14, 1934

***Sire: Franchester Steward 204669***

Sire: Langwater Shah 97043
21 A. R. daughters and 1 A. R. son

Dam: Atamannsit Pollyana 195105
13732.8 lbs. milk, 665.8 lbs. fat, Class C.
"Pollyana" is a daughter of Langwater Hannibal 69279.

***Dam: Beechwood Janet 257378***

11539.5 lbs. milk, 615.6 lbs. fat, Class G. On retest in Class A and in 197 days has 9946.2 lbs. milk, and 496.88 lbs. fat, unofficial.

Sire: Beechwood Phylliston 85394
14 A. R. daughters and 3 A. R. sons.
"Phylliston" is by Langwater Horatius 63071 and out of Langwater Phyllis 70607 with 13288.4 lbs. milk, 746.2 lbs. fat, Class G.

"Janet" is out of Imp. De Garis' Surprise II. 94344 with 10947.4 lbs. milk, 532.1 lbs. fat, Class A. Dam of 3 A. R. daughters.

"Janet" has 1 A. R. daughter with 13947.0 lbs. milk, 630.7 lbs. fat, Class GG; one other on test at present.

"Janet" was Junior and Grand Champion at 1929 Sewickley Guernsey Show.

Herd under State and Federal Supervision for T. B. and Bang's Disease

Address Correspondence to

**ALEXANDER DAVIDSON, Supt.,**
**OR**
**COREY C. GAREY, Herd Mgr.**



# Woodlands Farm

***offers for sale***

**WOODLANDS HORATIUS 214401**

***Born September 29, 1933***

Sire: WOODLANDS FIZZY 167198, A. R.
Dam: WOODLANDS SOPHIE 285992, A. R.
10320.7 lbs. milk, 434.7 lbs. fat, Class E.

***For particulars write***

**W. B. JONES**

**White Plains Box 791 New York**


## Subscription Rate to the Guernsey Breeders' Journal

| | |
|---|---|
| One Year | $1.50 |
| Two Years | $2.50 |
| Five Years | $5.00 |

| Foreign Rates Add Postage | | |
|---|---|---|
| | 1 Year | $ .60 |
| | 2 Years | 1.20 |
| | 5 Years | 3.00 |


# *Safely Home . . . .*

**Both 1934 Gayoso Show Herds are now back home, and either again "at the pail" or in the pastures, which are still green and succulent down here. Exhibited at Sedalia, Missouri; Springfield, Illinois; Columbus, Ohio; Indianapolis, Indiana; Topeka, Kansas; Hutchinson, Kansas; Oklahoma City, Oklahoma; Waterloo, Iowa; Memphis, Tennessee; Knoxville, Tennessee.**

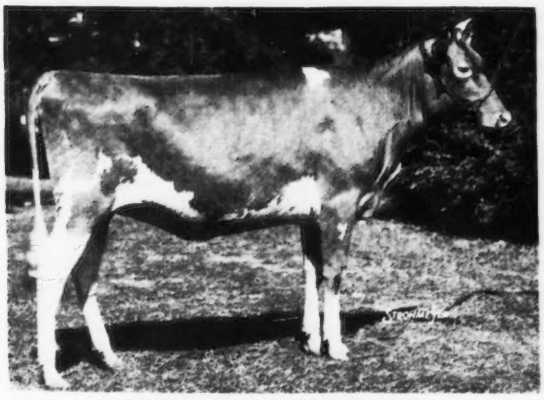

**GAYOSO KING'S FANNY 412333**
First prize Junior Yearling and Junior Champion Heifer, Missouri, Indiana, Kansas and Oklahoma State Fairs. Also 1st prize at Dairy Cattle Congress, Illinois State Fair, Kansas Free Fair. A "King-Actor."
Sire: WOODBINE'S KING OF BEECHWOOD 82949.
Dam: GAYOSO ACTOR'S FANNY 159046.

**WINNINGS**

**In individual classes:**

**5 Grand Champions 11 Junior Champions**
**38 Firsts, 38 Seconds, 24 Thirds**

**In group classes:**

**Get of Woodbine's King of Beechwood 82949**
**6 Firsts, 3 Seconds, 1 Third**
**Produce of Dam—3 Firsts, 2 Seconds**
**Calf Herd—4 Firsts**
**Young Herd—5 Firsts, 2 Seconds**
**Dairy Herd—2 Firsts, 1 Second, 1 Third**

**ALL BUT THREE ANIMALS IN BOTH HERDS BRED BY GAYOSO**

**Federal Accredited Herd**

# GAYOSO FARMS

**Horn Lake - Mississippi**

**Negative to Blood Test**

**J. T. BUNTIN, Owner, Memphis, Tenn.**

**Address correspondence to**
**DIEDRICH ULKEN, Manager, Horn Lake, Miss.**

## *Bournedale Rex 159247*

A COMING SIRE

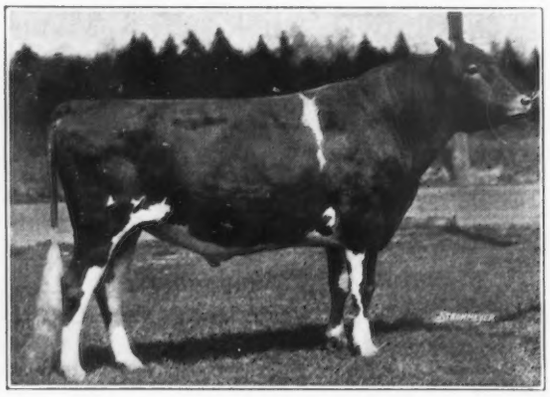

His first five Daughters that have made records or are on test, will make close to a 600 pound average.

We have 44 of his daughters in the herd and 25 cows to freshen this fall and early winter to the services of "Rex."

WHITE FARMS

L. S. WHITE Owner — Cairo, New York — S. E. WHITE Manager

*ACCREDITED — NEGATIVE*

## Guernsey Pedigree Service

### TYPEWRITTEN PEDIGREES

We supply two-color, typewritten pedigrees with show winnings, Advanced Register data and outstanding sale prices as follows:

| *Size* | *Price Each* |
|---|---|
| 8½ x 17 inches, 14 ancestors | $1.00 |
| 11 x 17 inches, 30 ancestors | 1.50 |
| 13 x 17 inches, 62 ancestors, with list of progeny, for post binders | 2.50 |
| 4¼ x 7¼ inches, 30 ancestors, with a second leaf giving list of progeny, for pocket herd books (handwritten) | 1.50 |
| 8½ x 11 inches, 14 ancestors, with list of progeny, for ring binders | 1.00 |
| Extra charge, if sketch is desired on any of the above pedigrees | .50 |

### DUPLICATOR PEDIGREES (two-color)

| *Size* | *Price for ten* |
|---|---|
| 8½ x 17 inches, 14 ancestors | $1.50 |
| 11 x 17 inches, 30 ancestors | 2.50 |

Note: In compiling duplicator pedigrees it is necessary to prepare a master copy. When ordering duplicator pedigrees, therefore, include the regular price for one pedigree, as given above, plus the charge for ten duplicates. The master copy and the ten duplicates will be furnished

THE AMERICAN GUERNSEY CATTLE CLUB

Peterboro, New Hampshire

## ALBAMONT GUERNSEYS

Campton, New Hampshire

*Accredited* — *Blood Tested*

Albamont Guernseys have always been high producers with fine individuality.

If you want to get the best value your money can buy in a bull, write for our sales list.

We also have a very few females to offer.

Prices very reasonable.

Write us of your wants.

JOHN C. HAARTZ

## BIRCHFIELD

May Rose **Guernseys** Sequel

Massachusetts Accredited Abortion Free Herd No. 10

Federal Accredited Herd

FOR SALE

Two Exceptionally Good Bull Calves

**BIRCHFIELD ANIMATOR**

Birth Reported

Dropped January 30, 1934

Sire: LANGWATER MEADOW KING 205129

Dam: BIRCHFIELD ANIMATE 285523

12657.7 lbs. milk, 649.8 lbs. fat, Class G

**BIRCHFIELD MONOMOR**

Birth Reported

Dropped February 15, 1934

Sire: LANGWATER MEADOW KING 205129

Dam: BIRCHFIELD MONOPOLY 326097

12116.9 lbs. milk, 609.3 lbs. fat, Class G

*Priced Reasonable*

*Pedigrees, Prices and Full Particulars on Request*

Lawrence Grinnell, *Proprietor* — D. N. McLeod, *Manager*

**South Dartmouth, Mass.**

"STARS AND STRIPES"

"ROYAL MASTER"

# Imp. Surprise of Brookmead 281287

**21341 lbs. of Milk, Class A**
**53774 lbs. of Milk in 3 Lactation Periods**
**AND HER PROGENY**

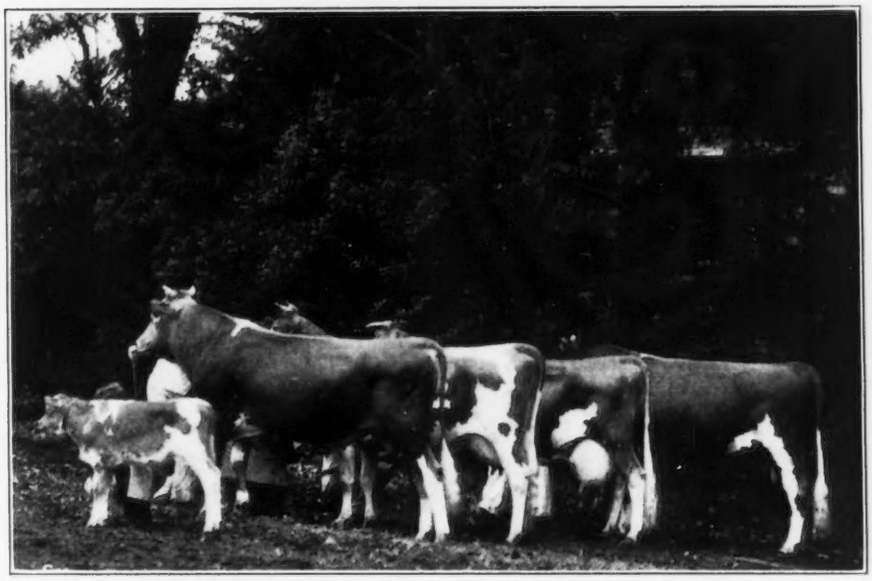

**Imp. Surprise of Brookmead 281287, and her Progeny**

(Reading from left to right):

**BROOKMEAD'S SUCCESSOR** (not registered as yet). Born August 28, 1934.
Sire: Florham Patrician 123521. Twice Grand Champion bull at the Far Hills, N. J. Show, 1930 and 1932.

**BROOKMEAD'S SUPERIOR 217611.** Born March 13, 1933.
Sire: Brookmead's Herald 152117, best son of Langwater Master Fred 51494, A. R.

**IMP. SURPRISE OF BROOKMEAD 2D 306576, A. R.**
Milk 12569.7, Fat 617.8, Class E. Again on test and doing well.

**IMP. SURPRISE OF BROOKMEAD 281287**
(See Above).

**BROOKMEAD'S SUPREME 194062.** Winner of 3 Championships in 1932.
Sire: Brookmead's Master Fred 142975—1 daughter finished with 857.1 lbs. Fat, Class D.

**FOR SALE—Brookmead's Successor,** born August 28, 1934
also Choice of Serviceable bulls
**BROOKMEAD'S SUPREME 194062 and BROOKMEAD'S SUPERIOR 217611**

***Federal Accredited Herd No. 47239*** ***Abortion Free Herd No. 258***

## BROOKMEAD FARM

**Frank Graham Thomson, Owner**

*Farm:*
DEVON, PA.

*Office:*
526 LAND TITLE BLDG.
PHILADELPHIA, PA.

*Please address all correspondence to Philadelphia office.*

"STARS AND STRIPES 2d"

"MASTER FRED"

HIGH COLOR COWS PRODUCE

# ANOTHER CLASS LEADER

# FRIENDSHIP K. BELLE 245480

*is*

**Pennsylvania State Champion Class EEE**

**and held**

**Second Place EEE Class Leaders When Record Was Made**

***and NOW is***

**Pennsylvania State Champion Class AAA**

**Fourth Place AAA Class Leaders**

**"BELLE" HAS HIGH MILK COLOR**

We have three sons of "Belle"; one we are using; one we will sell; one we will consider leasing to a herd doing Advanced Register testing.

Two sons are by Valor's Climax 146507 (a son of Langwater Valor 79775); one son is out of Beechwood Surprise 114979 (a son of Langwater Eastern King 63072).

**A. A. THOMPSON**
**Owner**

## OAK HILL ESTATE

**UNIONTOWN, PENNA.**

**F. R. PORT**
**Manager**

# *We are breeding these good cows to*

## LANGWATER PETERKIN 146815

**Audacity's Primrose of Coverdale 214806**
In 178 days has produced 7497.8 lbs. milk and 333.18 lbs. fat in AHI.
Sire: Reverie's Audacity 86756, A. R.
Dam: Beauty's Bountiful Betty 148188, A. R.

**Imp. Flora II. of the Bouillon 275189**
In 208 days has produced 8577.0 lbs. milk and 365.86 lbs. fat in AHI.
Sire: Nonpareil of Maple Lodge 5092 P. S., A. R.
Dam: Flora of the Bouillon 25943 P. S.

**Nonpareil's Royal's Zelma 335830**
10440.1 lbs. milk and 540.9 lbs. fat in FHI.
Sire: Nonpareil's Royal of Breidablik 132656, A. R.
Dam: Betty's Zelma 224106

**Glory of Crooked Fields 316864**
10220.1 lbs. milk, 462.5 lbs. fat in EHI. Now making over 50 lbs.
Sire: Imp. Hotton's Governor 93848.
Dam: September Morn of Crooked Fields 245796

**We will soon be having sons of "Peterkin" for sale**

**T. B. and Blood Tested**

# WESTMONT FARMS

## Brandywine Summit - Pennsylvania

**HARRY WEST, Owner** **CLARENCE GALBREATH, Superintendent**

# Advertisers' Index


A

Adohr Milk Farms A–5
Albamont Guernseys A–16
Aldrich Farm A–7
Alta Vista Farm A–11
Am. G. C. C. Pedigrees A–16
Antietam Farm Herd Dispersal IV. Cover

B

Birchfield Farm A–16
Boulder Bridge Farm III. Cover
Box 234 A–2
Breeders' Bookshelf A–1
Breeders' List A–3
Broadland Guernseys A–6
Brookmead Farm A–17

C

Composition Materials Co., Inc. A–3
Coventry Farm A–12
Crawford Press A–3

D

Dana Co., C. H. A–2
Douglaston Manor Farm A–10
Dunn, W. S. A–9

E

Emmadine Farm II. Cover

F

Farmhill A–15
Florham Farm 416

G

Gayoso Farms A–15
Graham Scientific Breeding School A–4
Greenway Farm A–12
Guernsey Breeders' Journal A–14

H

Hall, Gordon 417, 469
Henry, J. D. A–3
Herrick-Merryman Sales Co. IV. Cover
High Hill Farm A–9
Hildebrand, R. F. A–2
Hollow Hill Farm A–14
Holly Farm A–19

I

Ithaca Sales & Pedigree Co. A–9

L

Langwater Farms 413

M

Maple Lane Farms A–14
Martin-Violette Farm A–8
McDonald Farms A–14
Meredith Farm A–12

O

Oak Hill Estate A–18
One Hundred Per Cent Club A–2

P

Papec Machine Co. A–3
Pelouze Mfg. Co. A–3

R

Radisson Farms, Inc. A–20
Riveredge Guernseys A–13

S

Sedberry, Inc., J. C. A–2
Star Shield Farm A–2
Strohmeyer, Jr., H. A. A–3

T

Transcript Printing Co. A–3

V

Vallyvu Farm A–9

W

Westmont Farms A–18
Whitcomb Farms, Inc. A–12
White Farms A–16
Wisconsin Livestock Adv. Co. A–2
Woodlands Farm A–15



Federal Accredited

## Holly Farm Guernseys

Blood Tested
Conn. Accredited No. 9

**100 Head**

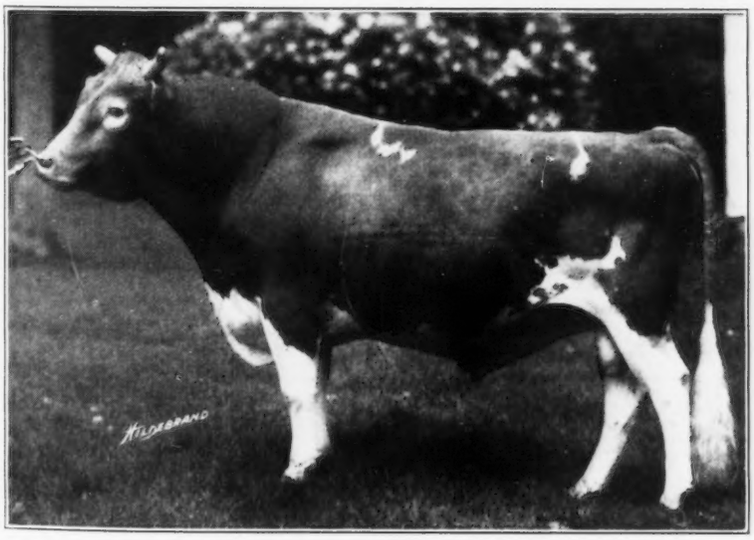


LANGWATER GASCON 160702

**Langwater Gascon 160702**

***Herd Sire at Holly Farm***

We have for sale 3 sons of Langwater Gascon 160702 from cows with the following records 701.6 lbs. fat, Class F, 809.4 lbs. fat, Class C and 872.3 lbs. fat, Class A.

**H. A. COSTELLO, *Manager*** **SIMSBURY, CONNECTICUT**

# RADISSON GUERNSEYS

## GOLDEN CORONET *of* JEAN DU LUTH 81283

**Record: 968.8 lbs. fat, Class AA**
**Second in Class and World's Record when made.**

**Dam of**
**RADISSON'S GOLDEN ROYALIST 91632**

**Sire of**

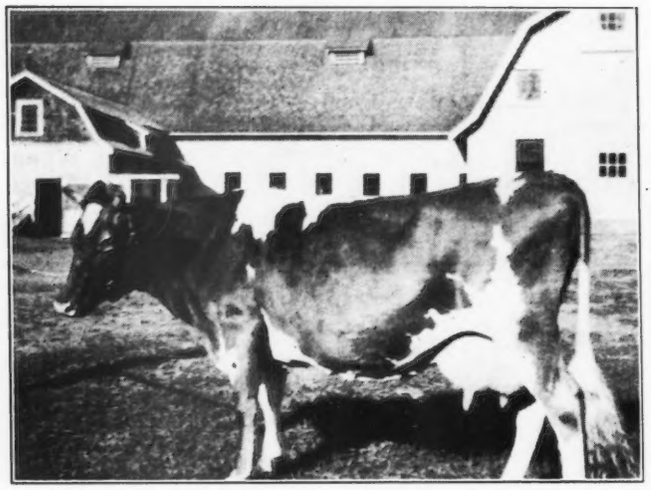

**FLORA'S CORONET OF RADISSON 247890**
Record: 760.9 lbs. fat, Class CC.
Unofficial test Class AA, 873 lbs. fat.

**Dam of**
**FLORA'S BONNY ROSE OF RADISSON 345479**
Record: 657.7 lbs. fat in Class F.

**RADISSON'S VANITY 408995**
Now on test

**RADISSON'S HEARTSEASE**
To be put on test when fresh.

# RADISSON FARMS, Inc.

## ANOKA, MINN.

**General Office**
**222 W. Adams St., Chicago, Ill.**

**Farm Office**
**Hotel Radisson, Minneapolis, Minn.**

LANGWATER WALDORF

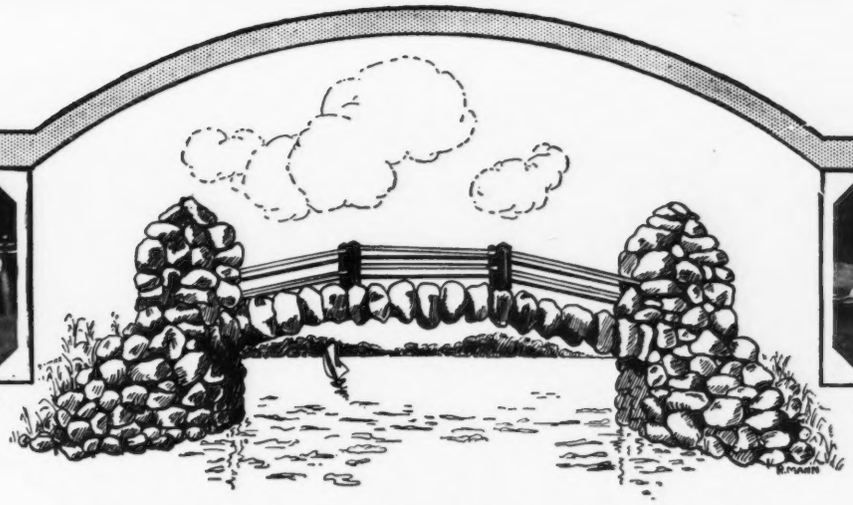

CAUMSETT HARVESTER

# Boulder Bridge Farm

**AGAIN PREMIER BREEDER OF**

**GUERNSEYS** *at* **BELGIANS**

**DAIRY CATTLE CONGRESS** — **NATIONAL BELGIAN SHOW**

***Chief's Lady Laura of Guernsey Farms 186925***

GRAND CHAMPION COW

***Boulder Bridge Naophain 18080***

FIRST PRIZE YEARLING STALLION
Sire: Gerfaut Ophain 17012
Dam: Naome de Rubis 10749

FIRST PRIZE A. R. GET OF SIRE

Sire: Langwater Waldorf 128541
Boulder Bridge Doris 313461
Milk 14051.3, Fat 636.7, Class C.
Gluek Farm Violet 366089.
Milk 11918.9, Fat 708.5, Class FF.
Boulder Bridge Fanciful 365596.
Milk 13255.4, Fat 573.4, Class G.
Boulder Bridge Evangeline 340052.
Milk 12907.5, Fat 572.5, Class G.

***Boulder Bridge Manitou 16605***

FIRST PRIZE FILLY FOAL
Sire: Gerfaut Ophain 17012
Dam: Boulder Bridge Manet 13476

## Boulder Bridge Farm

**STATE HIGHWAY NO. 7**
**EXCELSIOR, MINNESOTA**

**G. N. Dayton**
*President*

**L. V. Wilson**
*Superintendent*

# Antietam Farm - Waynesboro, Pennsylvania

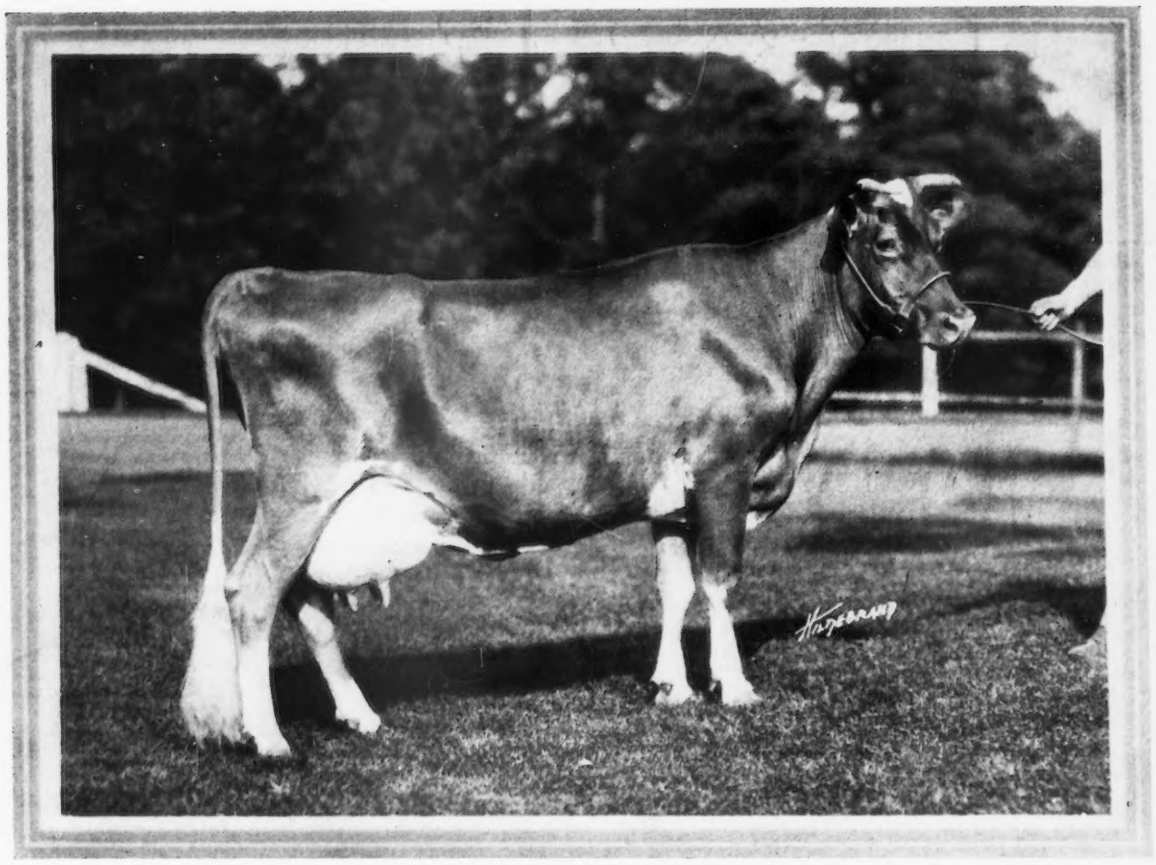

**Imp. Golden Myrtle of Hilltop 150704, A. R. (12615.2 lbs. milk, 715.6 lbs. fat in Class F) the dam of Hilltop Myrtle's Butterfat 172478, herd sire at Antietam; Butterfat Que Vive 131222, A. R., sire at Bethany-Homestead; Hilltop Butterfat Golden Noble 189151, herd sire at Hilltop, previously leased by Osceola and Meadowbrook Farms.**

## Complete Dispersal of the Antietam Farm Guernsey Herd

(The property of Chester A. Lyon)

### At the farm near Waynesboro, Pa.

### MONDAY, NOVEMBER 19 at 12 o'clock noon

The herd is headed by the splendid Butterfat sire, Hilltop Myrtle's Butterfat 172478, that will be sold with his sons and daughters.

Also featuring the offering will be the grand cow, Imp. Krysta's Mona of Les Jetteries 226875, A. R., one of the sensational cows of the breed (13001.2 lbs. milk, 676.3 lbs. fat in Class C.) She is a maternal sister to Imp. Douglaston King James 161526, sire of the first prize two year old heifer at New York State Fair, 1934, which fetched $975 at the Hilltop-Rockingham Sale, 1934. She is bred to freshen for next fall's shows. ("I know of no cow to beat her." L. McL. M.) With her will be sold three of her daughters, one son and numerous descendants.

The dispersal is made necessary by a recent fire which destroyed the entire group of farm buildings and winter forage.

The herd is Federal Accredited for T. B. and entirely negative to the agglutination test for Bang's disease.

A rare opportunity to select animals of the choicest individuality and breeding.

FOR CATALOGUE WRITE

**THE HERRICK-MERRYMAN SALES COMPANY, SPARKS, MARYLAND**

**(Waynesboro is on Penna. route 16, fifty miles north-west of Baltimore, Md., and 20 miles south-west of Gettysburg, Pa. The management upon notification will meet patrons at Chambersburg, Pa. (on the Lincoln Highway and Pennsylvania Railroad), thirteen miles N. W. and Hagerstown, Md., (on the National highway, N. & W., B. & O. and P. R. R.'s) 9 miles S. W. of Waynesboro.)**

# Guernsey Breeders Journal

Library
N. State College
N 15 '34

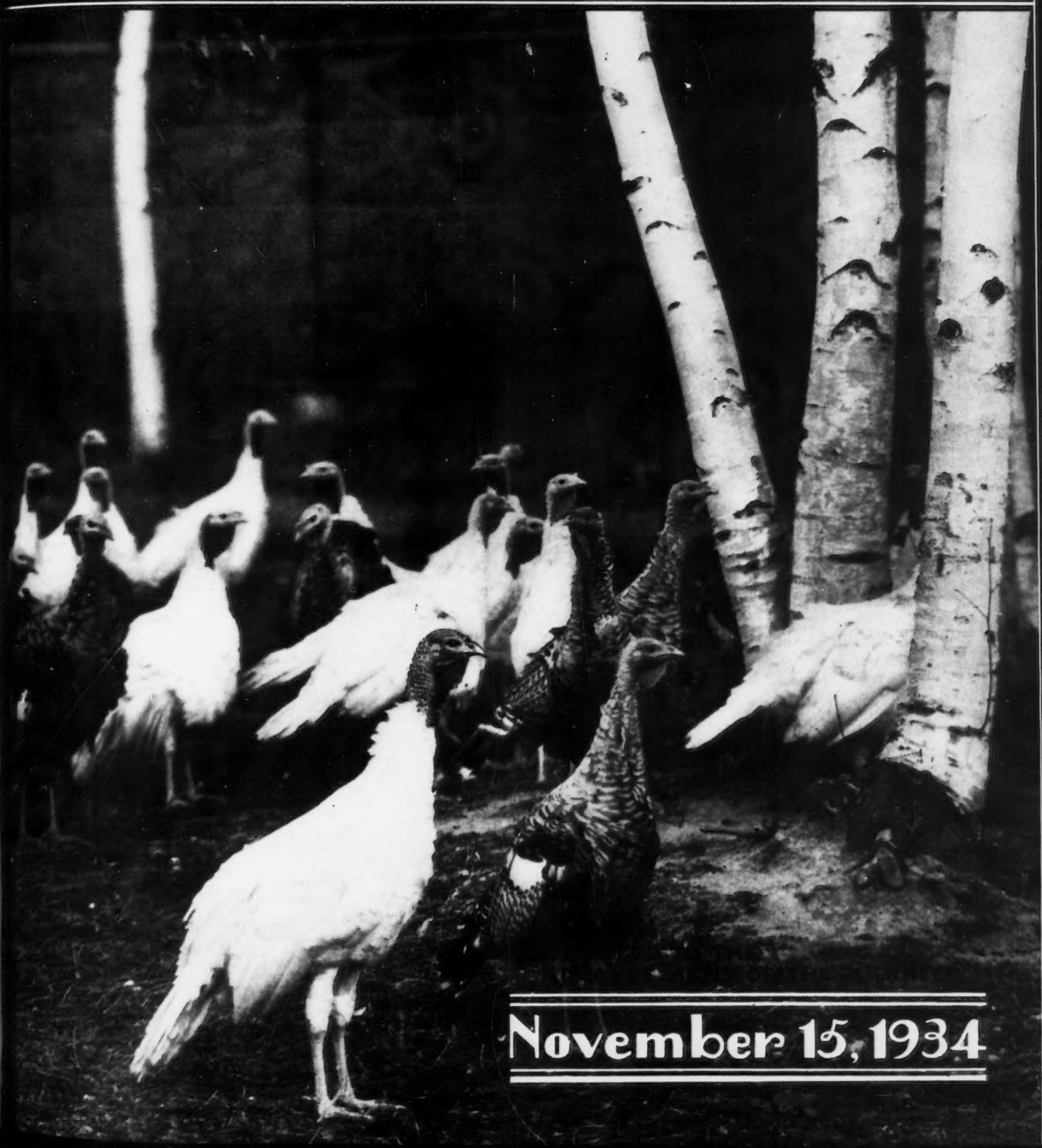

November 15, 1934

# *Reasons For Buying*

# Foremost Guernsey Bulls

This Family Has Demonstrated Its Ability To Breed On And Up, and will do this for Generations Because It is Founded on the Solid Basis of **REPRODUCTIVE ABILITY, PRODUCTION** AND **INDIVIDUALITY.**

Recent Sales Confirm Our Assertion that **Foremost Breeders** Realize the Value and Inheritance of

## FOREMOST GUERNSEY BLOOD

## *PROOF*

Twenty Foremost Daughters Average
12925.0 lbs. Milk, 688.3 lbs. Fat

Twenty Foremost Granddaughters Average
13886.2 lbs. Milk, 736.4 lbs. Fat

Twenty Foremost Great Granddaughters Average
13658.8 lbs. Milk, 744.2 lbs. Fat

**FOREMOST** Blood is Rich in that Necessity in Advanced Breeding—A Long Line of Great Individuals with Inherited Standards of Excellence.

***Spend A Day at Emmadine Before You Select Your Next Bull.***

# EMMADINE FARM

**Hopewell Junction (Dutchess County), New York**

**J. C. Penney, Owner** **W. K. Hepburn, Manager**

# A Successful Sire

## Merry Top of Hill Girt 137474, A. R.

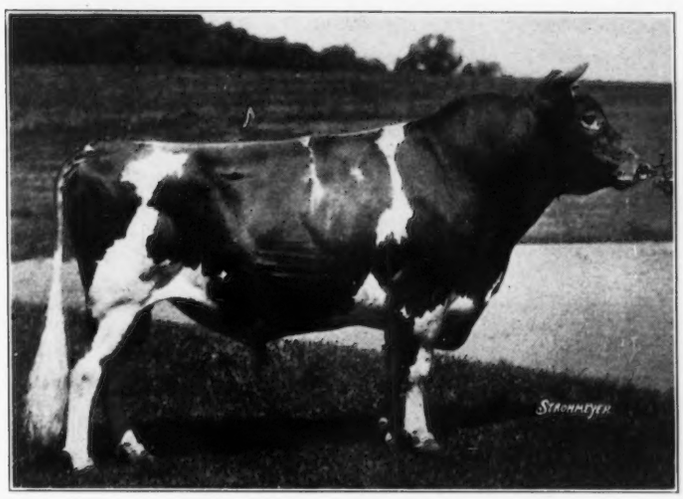


**His first five daughters (tested at average age of 2.85 years) averaged 11861 pounds of Milk and 631 pounds Fat.**

**Four of them exhibited this fall at the Bryn Mawr Show won First Prize in Get of Sire Class:**

Left to right they are:

| | |
|---|---|
| TOPSY MAYFAIR 307713 | 12682.0 lbs. Milk, 639.0 lbs. Fat, Class E |
| MERRY TOP'S ARTLESS 290337 | 12592.3 lbs. Milk, 616.3 lbs. Fat, Class F |
| MERRY TOP'S NORA GALLI 291551 | 11452.3 lbs. Milk, 614.1 lbs. Fat, Class F |
| JEANETTE OF HILL GIRT FARM 290334 | 11717.4 lbs. Milk, 670.2 lbs. Fat, Class EE |

(Pennsylvania State Champion in Class EE and Grand Champion Cow at Bryn Mawr, 1932 and 1934)

*ACCREDITED*

H. G. HASKELL, Owner

# HILL GIRT FARM

## Cossart, Pennsylvania

*NEGATIVE*

W. E. GREGG, Supt.
LARRY TESSIER, Herdsman

**(On Route 100 two miles south of Chadds Ford, Chester County, Pennsylvania)**

# Two Line Bred Hollistons - - -

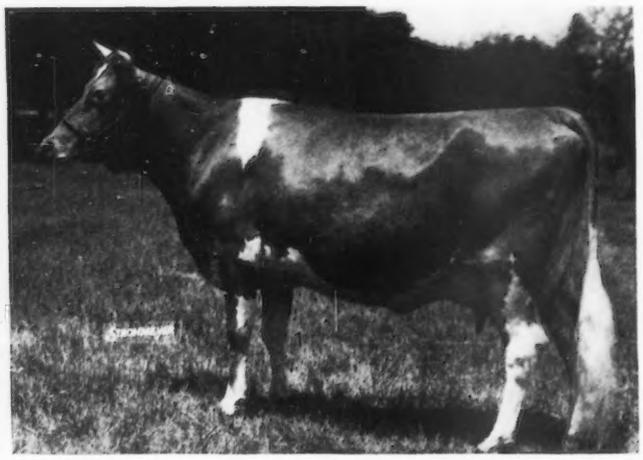

**Rockingham Princess Garnet 385106, A. R.**

Born August 1, 1930

11376.9 lbs. milk, 537.6 lbs. fat, Class F.

Sired by Rockingham Sailor Prince 170277, A. R., sire of 4 A. R. daughters and won First Get of Sire at Topsfield, 1934. "Garnet" is out of Lady Favorite of Rockingham 282839, 9687.8 lbs. milk, 572.5 lbs. fat, Class F, a daughter of Holliston's Slogan of Rockingham 114355, 10 A. R. daughters, and is out of Lady Methuen 83548, a Great Producing Dam. Lady Methuen 83548 is by Langwater Holliston 28055.

"Garnet" was First Prize, 3 years and under 4; First Prize Advanced Register Cow and Senior and Grand Champion, Topsfield Fair, 1934. Also winner of the Lincoln Challenge Cup.

**Rockingham Prince Hollistar 199981**

Born October 10, 1930

First Prize Topsfield Fair, 1931, 1932 and 1933. Second Prize (class of 8 entries) Eastern States and First Prize in National Futurity, 1933.

Sired by Rockingham Sailor Prince 170277, A. R., sire of 4 A. R. daughters and won First Get of Sire at the Topsfield Fair, 1934.

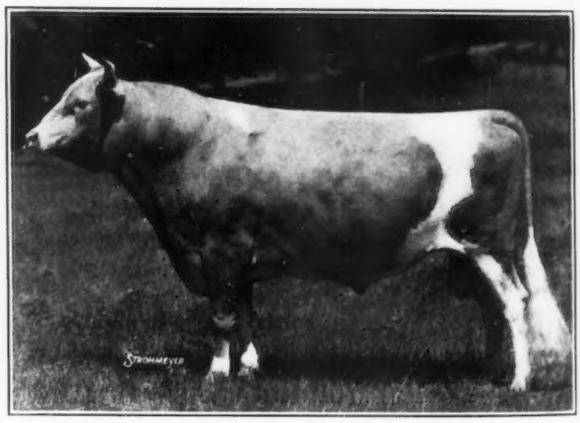

Dam: Rockingham Twilight 316681, a daughter of Langwater Holliston 28055, A. R. She has three records: 12825.4 lbs. milk, 664.5 lbs. fat, Class G; 16726.5 lbs. milk, 845.1 lbs. fat, Class D, 16020.8 lbs. milk, 803.2 lbs. fat, Class A. Her dam, Imp. Starlight of the Fontaines 104102, A. R., has 1 A. R. son and 4 A. R. daughters. She is by Squire of Myrtle Place 3995 P. S., A. R.

**Line Bred Holliston Bulls for Sale**

## ROCKINGHAM and GREYCOURT FARMS

**SALEM, NEW HAMPSHIRE** **METHUEN, MASSACHUSETTS**

**Federal Accredited and Negative to Blood Test**

**C. E. TISDALE, *Manager***

**Address correspondence to D. G. TENNEY, *Owner*, 535 Fifth Avenue, Room 1002, New York City**